

Fall 2024

Schedule of Classes

Enrollment Appointments Begins March 22nd.

***Students need to check their Student Services Center
for their assigned date to begin registering.***

Registration date is determined by earned credits.

Appointment with Academic Advisor required.



FALL 2024 IMPORTANT DATES AND TUITION INFORMATION

Specific dates for resident student move in are yet to be determined.

Please do not make any specific travel plans until you have been provided an official move in date from Housing/Student Affairs.

MONDAY, AUGUST 26

Fall term classes begin.

MONDAY, SEPTEMBER 2

Labor Day Holiday. No classes: University offices closed.

FRIDAY, SEPTEMBER 6

Fall term add/drop period ends.

FRIDAY, SEPTEMBER 13

Fall term extended drop period ends.

FRIDAY, SEPT 13 -SAT. SEPT 14

Panther Fest

TUESDAY, SEPTEMBER 17

Constitution Day

FRI-SUN, SEPT. 27-29

Alumni and Family Weekend.

MON-TUES, OCTOBER 14-15

Fall break for students.

MONDAY, OCTOBER 21

Begin advising for spring scheduling.

MONDAY, OCTOBER 7

Tentative date for faculty to begin submitting midterm grades. Students can view the grades in their Student Center once each class is posted.

FRIDAY, OCTOBER 25

Spring term veteran and athlete student enrollment appointments begin.

FRIDAY, OCTOBER 25

Last day to Withdraw from a course for fall term.

MONDAY, OCTOBER 28

Spring term enrollment appointments begin. Students should check their Student Center for their date and time to enroll.

FRIDAY, NOVEMBER 1

Last day to resign for fall term.

TUESDAY, NOVEMBER 5

Election Day-Remote classes except for labs

SUN-SUN, NOV. 24-DEC. 1

THANKSGIVING RECESS.

No classes Mon-Fri.

University offices open Mon-Wed only.

TUESDAY, DECEMBER 10

Last day of classes for fall term.

WED. DEC. 11-TUES. DEC. 17

Final Exams

SATURDAY, DECEMBER 21

Reception for December graduates

THURSDAY, DECEMBER 19

Faculty must have fall term grades posted by 11:59pm.

Note: The University will be closed from Dec. 23 through Jan. 1.

Offices will reopen on Jan.2.

Spring Term classes will begin on Wed. Jan. 8.

BILLING INFORMATION

Term Statements are available only online. You will receive an e-mail (through your pitt.edu account) notifying you to view your statement balance due in PittPay. You will need your University Computer Account and password to log in. You can pay your bill online, by mail, or in person at the Enrollment Services Office. The balance is due by the date listed on your balance notification. You are responsible for paying the balance in full by the due date or enrolling in the payment plan. Late fees and a hold will be placed on those accounts not paid in full or actively enrolled in a payment plan.

Grades and/or transcripts cannot be released nor can a student register for future terms with an outstanding account balance.

**Those anticipating graduation:
December 2024 must apply before
10/1 to avoid a late fee. Final
deadline with late fee is 12/1.
April 2025 may begin applying
10/1. Apply before 12/1 to avoid
late fee.**

STEPS TO REGISTER FOR YOUR FALL CLASSES

Self-Enrollment appointments begin on March 22nd (approved veterans and athletes) and continues through April 5th based on the number of credits you have **earned**. Students may view their registration date/time on their Student Center or PeopleSoft/Highpoint CX dashboard. In addition, students may continue to add/drop courses up until the add/drop deadline of September 6th.

1. Check for your Enrollment Appointment Date (date and time you may initially register) Access the PeopleSoft/HighPoint CX through [myPitt](#) and look under Enrollment Date in your Student Center. Appointments are assigned according to the number of credits **earned**.
2. Contact your faculty advisor for directions to set up an appointment. It is mandatory that you meet or discuss your plans with your advisor. An Advising Hold has been placed on your account and may only be removed by your advisor once you have communicated with them.
3. Once you have your class choices and it is the day/time of your Enrollment Appointment, you may login [myPitt](#) to and register for your classes through your Student Services Center. You can also search for courses and generate possible schedules using the left-hand side drop-down navigation to click **Enrollment**, then **Schedule Builder**.

Add Courses

- a. Open the **Shopping Cart**.
- b. Select the course.
- c. Click **Enroll**.

Drop Courses

- a. From the left-hand menu, click **Enrollment**, then **Drop Classes**. **Note:** Make sure you select the correct term.
- b. Select the checkboxes for the courses to be dropped, then click **Drop**.
- c. Confirm your drop decision and view the dropped course information.

Edit Enrollment

Use **Edit Enrollment** to select different labs or recitations while keeping the same lecture

- a. From the left-hand menu, click **Enrollment**, then **Edit Enrollment**.
- b. Locate a course, then click **Edit**.
- c. Click **Continue**, then confirm your changes.

Swap Courses

Use the swap function to add and drop a course at the same time. Consider using this function in situations involving course scheduling conflicts *or* in situations where adding a course exceeds the allowable credits for the term.

- a. From the left-hand menu, click **Enrollment**, then **Swap Classes**.
- b. Select a course you are enrolled in, then click **Swap this class** drop-down menu.

Note 1: You have several choices. Selecting **With Class from Search** takes you to the main course search where you can locate a section of a course that is not already in your Planner or Shopping Cart.

- c. Select a course, then confirm the swap.

4. If a class requires instructor consent, please email Enrollment Services- upbacct@pitt.edu. Provide your name, the course you are seeking consent to add and the reason you need consent. Copy the instructor and your advisor so they may respond with their approval.
5. If a class is closed and you choose the **waitlist option** for the class, please note this does not guarantee you a seat in the class. You will be waiting for notification IF a seat opens, and you are enrolled in the course. Your total credits for the term only takes into account those courses for which you are actually enrolled. Waitlisted does not mean you are enrolled in the course.

If you have any obligations to the University (financial or otherwise) and it results in a hold on your account, you will not be able to register until you have resolved the issue and the hold has been removed.

A STUDENT TAKING ENG 0100 NEEDS A GRADE OF C- OR BETTER BEFORE TAKING ENG 0101.

A STUDENT TAKING ENG 0101 NEEDS A GRADE OF C- OR BETTER BEFORE TAKING ENG 0102.

A STUDENT TAKING MATH 0097 NEEDS A GRADE OF C- OR BETTER BEFORE TAKING HIGHER LEVEL MATH COURSES.

STUDENTS MUST COMPLETE ENGLISH COMPOSITION I AND II, MATHEMATICS COMPETENCIES AND FRESHMAN SEMINAR WITH A GRADE OF C- OR BETTER PRIOR TO ENROLLING IN 1300-1400 LEVEL COURSES.

DESCRIPTIONS FOR SELECT FALL 2024 COURSES

Descriptions for all other courses may be found at <https://catalog.upb.pitt.edu/>

ADMJ 1407 (3) KILLOLOGY: This course will examine the applied concept of killology: the study of the psychological, physiological, and metaphysical effects of killing a human being (police use of deadly force, military combat, etc.) on the human psyche. This course will involve a significant level of experiential learning, as students will also participate in simulated training scenarios involving the use of deadly force and lifesaving techniques for traumatic injuries. Pre-requisites: completion of FS 0104, ENG 0101, 0102 and MATH 0098 or higher. Permission of instructor to enroll is also required. **GE: Behavioral and Global.**

BIOL 1447 (1) TOPICS IN BIOLOGY: VERTEBRATE NATURAL HISTORY: This course examines the evolutionary history and defining features of the five major vertebrate groups. Students will learn the biology, ecology, and biodiversity of not only living vertebrates, but extinct groups as well. Emphasis on taxonomy, comparative anatomy, the fossil record, and modern genetic techniques. Pre-requisites: Upper-Level competencies + BIOL 0102.

EM 1102 (4) EMERGENCY MEDICINE TECHNICIAN-Lecture and Lab: This course provides learners with the cognitive knowledge and values to develop as an emergency medical professional at the basic life-support level. This course meets all minimum training requirements as established by the U.S. Department of Transportation in the EMT, National Education Standards. This course provides the learner with the opportunity to develop basic life-support psychomotor skills. Successful completion of this course makes the learner eligible to become certified by the National Registry of EMT's and the Pennsylvania Department of Health. **When searching online for this course note that it is a Pittsburgh course. Permission must be requested as there are limited seats. Contact Enrollment Services upbacct@pitt.edu. Please include your PS ID as part of your request.*

FORSCI 0250 (3) SPECIAL TOPICS: RAPISTS, MURDERERS & TERRORISTS: In this course, we will explore serial rapists, murderers, and terrorists across the globe. Details regarding the cases, forensic evidence, and outcomes will be explored. We will examine the cultural aspects of these cases, such as how law enforcement agencies approached the cases, how the evidence was evaluated with and without technology and how those communities responded to the outcomes of the cases.

FORSCI 0251 (1) SPECIAL TOPICS FORENSIC SCIENCE LAB: *This is a one credit lab that would need to be taken with the ADMJ 0230 Forensic Science lecture.* This course examines forensic techniques commonly used in criminal investigations such as: crime scene reconstruction, hair, fiber, soil, inorganic and organic analysis, spectroscopy, microscopy, toxicology, fingerprints, firearms, and DNA. The description, scientific underpinnings, and limitations of forensic techniques are discussed. The course gives students a background in scientific tools available to investigate crime.

LNSK 0102 (3) PRE-NURSING ENRICHMENT: A course offered to enrich pre-nursing students, offering an introduction to the field of nursing and its various disciplines. The course will expose students to the art and science of nursing prior to student nursing application deadline in the spring. Includes college nursing application preparation including personal statement writing, classroom and clinical nursing observation experiences, and faculty and student mentoring. Presented to students with an interest in the nursing profession.

PEDC 0250 (1) SPECIAL TOPICS: PICKLE BALL: Pickle ball is a paddle sport that combines elements of badminton, tennis, and ping-pong. This class will introduce pickle ball concepts and then apply these concepts to game situations. Class will include a topic, drills to emphasize the importance of the topic, and game play to roll the topic/skills into actual game play.

PSY 0251 (3) TOPICS IN PSYCHOLOGY: Professional Writing for the Social Sciences: Writing is an essential skill in almost any field, but professional writing, particularly in the social science fields, demands distinct stylistic and organizational expertise. This course will focus on scaffolding and strengthening these skills explicitly, where the focus is on the writing process rather than the specific foci of the written work. This class will be taught with a focus on APA formatting, and students from any field are welcome to bring their own interests and intentions to the class. Prerequisite: ENG 0102 or higher.

PSY 1447 (3) TOPICS IN COG-DEV PSYCHOLOGY: MEMORY DISTORTIONS & INACCURACIES: Memory researchers know that our memories are not always accurate. What are the possible reasons for our memories to be inaccurate and unreliable? What are the processes involved in the distortion of our memories? How are false memories created, and for some people believed to be memories of their actual experiences? How are our memories of events influenced by the suggestions from other people? Those are some of the questions that will be answered in this course. Prerequisites: PSY 0101, ENG 0101, ENG 0102, Math competency, and FS 0101 or FS 0104.

WRITNG 0250 and WRITNG 1450 (3) TOPICS IN WRITING: HORROR FICTION: In this course we'll read sample literature from the horror genre, looking at its history but particularly focusing on contemporary work, and discuss and put into practice expectations for writing horror. We'll respond to the readings with both critical and creative approaches, and you'll produce some horror writing of your own.

GE SCIENCE COURSES DESIGNED SPECIFICALLY FOR THE NON-MAJOR

The following courses are science courses that are specifically designed for students who are not majoring in a scientific field.

GE: LIFE SCIENCE COURSES:

BIOL 0091 (3) CONCEPTS OF BIOLOGY: Designed for the non-major. A survey of biological concepts providing students with a good understanding of how biology relates to everyday life.

BIOL 0118 (3) ECOLOGY AND ENVIRONMENTAL BIOLOGY: Designed for the non-major. Basic principles of ecology are introduced along with a discussion of the complexity of environmental problems and their solutions. Three hours of lecture per week.

GE: PHYSICAL SCIENCE COURSES:

CHEM 0089 (3) CONCEPTS OF CHEMISTRY: This course is designed for non-majors or students intending to take CHEM 0101 and CHEM 0102 who require additional preparation. The course emphasizes stoichiometry (chemical calculations), chemical equations, gas laws, elementary atomic structure, molecular structure, and periodic properties of elements.

CHEM 0187 (3) DRUGS AND SOCIETY LECTURE: The course intended for non-science majors provides facts about drug sources, history, action in the body, side-effects, interactions; tolerance, abuse potential, dependency; drug delivery systems and alternatives will be covered. All major classes of drugs will be covered.

CHEM 0188 (1) DRUGS AND SOCIETY LAB: May be taken concurrently with CHEM 0187. Students will be introduced to instrumentation used by medical chemistry and forensic scientists and will be instructed in the synthesis of drugs (e.g., aspirin). A field trip to the New York state crime lab (Olean, NY) will be scheduled.

ES 0110 (3) INTRO TO ENVIRONMENTAL SCIENCE: This course is an interdisciplinary study which presents a general overview of how nature works and how earth and life systems, including society, are interconnected. It examines how the environment is used and abused by humans, and what individuals can do to protect and improve it for future generations, and for other living things.

Academic Internships at Pitt-Bradford

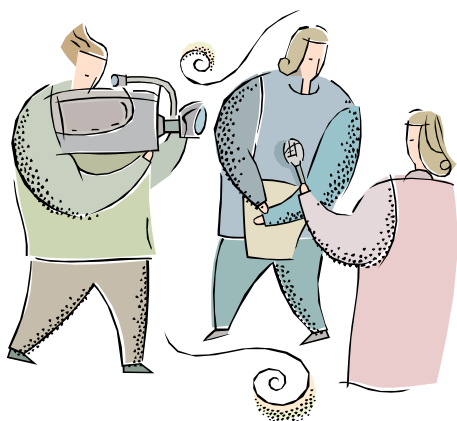

Students seeking information regarding internship opportunities and guidance on the process may contact Angela Wolfe, Interim Career Educator
awolfe@pitt.edu

An academic internship is a carefully planned and monitored work experience that meets specific learning goals related to an academic field of study. There should be a relationship between the practical experience gained in an internship and the academic work done in the classroom.

Internships allow students to acquire hands-on, practical experience and develop key competencies and critical skills in their chosen field of study.

Undergraduate students at Pitt-Bradford can earn between one and six credits for internships. No more than 6 credits of internship may be taken at any one time. A minimum of 45 on-site hours must be completed per credit hour earned.

Some students elect to participate in an internship experience and not receive academic credit.

Approval of an academic internship application is contingent upon satisfaction of the following requirements:

Junior standing

Good academic standing and meeting the requirements of the major

Completion of the Internship Proposal ([Internship Proposal Form](#))

Approval of the faculty intern supervisor, the student's academic advisor, the division chair and the vice president and dean of academic affairs.

Undergraduate RESEARCH Opportunities!

All students in their sophomore year or beyond are encouraged to consider doing directed research in their major. Such courses prove valuable for pursuing special research interests, preparing for the job market and enhancing one's competitiveness for graduate school.

Funding is available to help underwrite the costs associated with undergraduate research, including conference travel.

A Summer Undergraduate Research Assistant program is also available, which includes on-campus housing and a stipend.



For more information, contact Dr. Warren Fass, Director of Undergraduate Research, at 362-7577 (fass@pitt.edu); the Office of Academic Affairs; or any member of the faculty.

CRN	SUBJ/ NUM	TITLE	TYPE	BLD/ROOM	DAYS	TIMES	INSTRUCTOR	CR	GE CATEGORY
ACCT									
16040	ACCT 0201	FINANCIAL ACCOUNTING CONCEPTS	REC	SFCTR00158	M W	04:00 PM-04:50 PM	Crawford J.	0	
29065	ACCT 0201	FINANCIAL ACCOUNTING CONCEPTS	REC	SWRTS00106	M W	11:00 AM-11:50 AM	Crawford J.	0	
16039	ACCT 0201	FINANCIAL ACCOUNTING CONCEPTS	LEC	SWRTS00162	M W F	03:00 PM-03:50 PM	Crawford J.	4	
29064	ACCT 0201	FINANCIAL ACCOUNTING CONCEPTS	LEC	SWRTS00107	M W F	10:00 AM-10:50 AM	Crawford J.	4	
27477	ACCT 0202	MANAGERIAL ACCOUNTING CONCEPTS	LEC	SWRTS00161	M W F	09:00 AM-09:50 AM	Crawford J.	3	
14339	ACCT 1301	INTERMEDIATE ACCOUNTING 1	LEC	SWRTS00161	M W F	11:00 AM-11:50 AM	Moonan M.	3	
14340	ACCT 1304	FEDERAL INCOME TAXES	LEC	SWRTS00107	T R	11:00 AM-12:15 PM	Moonan M.	3	
14413	ACCT 1312	INTERMEDIATE ACCOUNTING 3	LEC	EITB00211	T R	09:30 AM-10:45 AM	Moonan M.	3	
22770	ACCT 1320	ACCOUNTING INFORMATION SYSTEMS	LEC	SWRTS00106	M W F	09:00 AM-09:50 AM	Moonan M.	3	

ADMJ

16791	ADMJ 0101	INTRO TO CRIMINAL JUSTICE	LEC	SWRTS00104	T R	02:30 PM-03:45 PM	Bish D.	3	GE:Behavioral Sciences
19949	ADMJ 0101	INTRO TO CRIMINAL JUSTICE	LEC	SWRTS00104	T R	01:00 PM-02:15 PM	Bish D.	3	GE:Behavioral Sciences
29418	ADMJ 0230	INTRO TO FORENSIC SCIENCE <i>12 seats reserved for CJ & Forsci majors</i>	LEC	FISHR0105A	M W	01:00 PM-02:15 PM	Gaskew T.	3	
			LEC	FISHR0105A	M W	01:00 PM-02:15 PM	Choo R.	3	
31451	ADMJ 0255	WHITE COLLAR CRIMES	LEC	SWRTS00104	M W	03:00 PM-04:15 PM	Ezeihuoma O.	3	
20820	ADMJ 1320	RSRCH MTHS IN CRIMINAL JUSTICE	LEC	SWRTS00104	M W F	10:00 AM-10:50 AM	Ezeihuoma O.	3	
31452	ADMJ 1325	CRIMNL EVIDENCE/INVESTIGATION	LEC	SWRTS00105	R	06:00 PM-08:30 PM	Bish D.	3	
31453	ADMJ 1335	CONFLICT AND CRISIS MANAGEMENT	LEC	SWRTS00107	M W	11:00 AM-12:15 PM	Ezeihuoma O.	3	
31454	ADMJ 1355	ORGANIZED CRIME IN AMERICA	LEC	SWRTS00104	M W	04:30 PM-05:45 PM	Ezeihuoma O.	3	
29329	ADMJ 1403	CONTEM ISS CRTS, POLICY, JUST	LEC	SWRTS00104	T R	04:00 PM-05:15 PM	Bish D.	3	
31983	ADMJ 1407	KILLOLOGY <i>Permission of instructor required to register</i>	LEC	FISHR0105A	M W	11:00 AM-12:15 PM	Gaskew T.	3	GE:Behavioral Sci-Global

AFRCNA

29264	AFRCNA 0215	MODERN AFRICAN-AMERICAN CINEMA	LEC	BLAIS00121	T R	01:00 PM-02:15 PM	Ogundayo B.	3	GE:Arts
-------	-------------	--------------------------------	-----	------------	-----	-------------------	-------------	---	---------

ANTH

29330	ANTH 0101	INTRO TO CULTURAL ANTHROPOLOGY	LEC	EITB00211	T R	04:00 PM-05:15 PM	Palmer F.	3	GE:Cultures-Global
-------	-----------	--------------------------------	-----	-----------	-----	-------------------	-----------	---	--------------------

ART

20264	ART 0101	DRAWING 1 <i>4 seats reserved for IA majors, Digital Arts minor, Art minors</i>	LEC	BLAIS00144	M W	10:00 AM-11:30 AM	Lee S.	3	GE:Arts
16370	ART 0103	DIGITAL GRAPHIC DESIGN 1 <i>4 seats reserved for IA majors, Art or Digital Art minors</i>	LEC	BLAIS00147	T R	10:00 AM-11:30 AM	Lee S.	3	GE:Arts
23595	ART 0113	DIGITAL PHOTOGRAPHY I <i>4 seats reserved for IA majors, Art minors or Digital Graphic Design minors.</i>	LEC	BLAIS00147	T R	02:30 PM-03:45 PM	Minard R.	3	GE:Arts
21243	ART 0201	COLOR AND DESIGN <i>4 seats reserved for IA majors, Art and Digital Graphic Design minors</i>	LEC	BLAIS00146	M W	01:00 PM-02:30 PM	Lee S.	3	GE:Arts
27466	ART 0205	CERAMICS: WHEEL THROWING	LEC	CS00100	M W	10:00 AM-11:30 AM	Mormile A.	3	GE:Arts
27465	ART 0208	WATERCOLOR PAINTING	LEC	BLAIS00144	T R	01:00 PM-02:30 PM	Lee S.	3	GE:Arts

CRN	SUBJ/ NUM	TITLE	TYPE	BLD/ROOM	DAYS	TIMES	INSTRUCTOR	CR	GE CATEGORY
BIOL									
28201	BIOL 0091	CONCEPTS OF BIOLOGY	LEC	SWRTS00111M	W F	03:00 PM-03:50 PM	Morenikeji O.	3	GE:Life Science
25604	BIOL 0101	INTRO TO CELL & MOLECULAR BIOL <i>30 seats reserved for Biol.maj&min, Health Sciences,BioEd, Forsci & EnvSci</i>	LEC	FISHR00107	M W F	09:00 AM-09:50 AM	Morenikeji O.	4	GE:Life Science
19294	BIOL 0101	INTRO TO CELL & MOLECULAR BIOL	LAB	FISHR0206E	T	01:00 PM-04:00 PM	Mulcahy M.	0	GE:Life Science
22772	BIOL 0101	INTRO TO CELL & MOLECULAR BIOL	LAB	FISHR0206E	T	09:00 AM-12:00 PM	Mulcahy M.	0	GE:Life Science
14423	BIOL 0102	INTRODUCTION TO BIODIVERSITY <i>30 seats reserved for Biol maj&min, Health Sciences, BioEd Forsci & Envsci</i>	LEC	SWRTS00105M	W F	11:00 AM-11:50 AM	Sebastiani J.	4	GE:Life Science
14424	BIOL 0102	INTRODUCTION TO BIODIVERSITY	LAB	FISHR0206E	R	01:00 PM-04:00 PM	Sebastiani J.	0	GE:Life Science
22289	BIOL 0102	INTRODUCTION TO BIODIVERSITY	LAB	FISHR0206E	R	09:00 AM-12:00 PM	Sebastiani J.	0	GE:Life Science
14467	BIOL 0112	HUMAN BIOLOGY <i>All seats reserved for Pre Nursing</i>	LEC	FISHR00107	R	06:00 PM-09:00 PM	James O.	3	GE:Life Science
29316	BIOL 0118	ECOLOGY AND ENVIRONMENTAL BIOL	LEC	FISHR00207	M W F	09:00 AM-09:50 AM	Sebastiani J.	3	GE:Life Science
31485	BIOL 0204	GENETICS	LEC	EITB00221	M W F	11:00 AM-11:50 AM	Yaich L.	3	
31486	BIOL 0205	GENETICS LAB	CLB	FISHR0206A	T	08:30 AM-12:30 PM	Yaich L.	1	
19312	BIOL 0212	HUMAN ANATOMY AND PHYSIOLOGY 1 <i>50 seats reserved for ASN, PreNurs/RadSci</i>	LEC	FISHR00107	M W F	04:00 PM-04:50 PM	Graham D.	3	GE:Life Science
19313	BIOL 0212	HUMAN ANATOMY AND PHYSIOLOGY 1 <i>30 seats reserved for Ex.Sci, Biol, Pre-Health,Hlth PE & Forsci majors</i>	LEC	FISHR00107	M W F	12:00 PM-12:50 PM	Graham D.	3	GE:Life Science
19314	BIOL 0213	HUMAN ANATOMY AND PHYSIOLOGY 2	LEC	FISHR00208	M W F	02:00 PM-02:50 PM	Merwine D.	3	GE:Life Science
31487	BIOL 0218	PRINCIPLES OF ECOLOGY AND EVOL	LEC	FISHR00208	M W F	01:00 PM-01:50 PM	Mulcahy M.	3	
31488	BIOL 0219	PRINCIPLES ECOLOGY & EVOL LAB	CLB	FISHR0106A	T	08:30 AM-12:30 PM		1	
19298	BIOL 0222	HUMAN ANAT & PHYSIOLOGY LAB 1 <i>18 seats reserved for ASN, PreNur/Radsci</i>	CLB	FISHR0205A	T	02:30 PM-05:30 PM	James O.	1	
19299	BIOL 0222	HUMAN ANAT & PHYSIOLOGY LAB 1 <i>All seats reserved for ASN PreNur/Radsci</i>	CLB	FISHR0205A	R	02:30 PM-05:30 PM	James O.	1	
19300	BIOL 0222	HUMAN ANAT & PHYSIOLOGY LAB 1 <i>18 seats reserved for ASN PreNur/Radsci</i>	CLB	FISHR0205A	T	06:00 PM-09:00 PM	James O.	1	
19301	BIOL 0222	HUMAN ANAT & PHYSIOLOGY LAB 1 <i>All seats reserved for Exsci,Hlth&PE,Pre-Health,Forsci majors</i>	CLB	FISHR0205A	R	09:00 AM-12:00 PM	James O.	1	
19302	BIOL 0223	HUMAN ANAT & PHYSIOLOGY LAB 2	CLB	FISHR0205A	M	06:00 PM-09:00 PM	James O.	1	
19303	BIOL 0223	HUMAN ANAT & PHYSIOLOGY LAB 2	CLB	FISHR0205A	M	03:00 PM-06:00 PM	James O.	1	
31490	BIOL 1308	FIELD BOTANY	LEC	FISHR00207	M W F	10:00 AM-10:50 AM	Mulcahy M.	4	
31491	BIOL 1308	FIELD BOTANY	LAB	FISHR0106A	R	01:00 PM-05:00 PM	Mulcahy M.	0	
29318	BIOL 1310	ANIMAL PHYSIOLOGY	LEC	FISHR00111	M W F	03:00 PM-03:50 PM	Merwine D.	3	
29319	BIOL 1314	ANIMAL PHYSIOLOGY LAB	LAB	FISHR0206A	T	01:00 PM-05:00 PM	Merwine D.	1	
31492	BIOL 1401	DEVELOPMENTAL BIOLOGY	LEC	FISHR0105D	M W F	02:00 PM-02:50 PM	Yaich L.	3	
23597	BIOL 1402	MOLECULAR BIOLOGY	LEC	FISHR0105D	M W F	11:00 AM-11:50 AM	Morenikeji O.	3	
31493	BIOL 1411	DEVELOPMENTAL BIOLOGY LAB	LAB	FISHR0206A	R	08:30 AM-12:30 PM	Yaich L.	1	
31661	BIOL 1447	TOPICS IN BIOLOGY 1 CREDIT LEC <i>VERTEBRATE NATURAL HISTORY</i>	LEC	SWRTS00108	F	12:00 PM-12:50 PM	Sebastiani J.	1	
14357	BIOL 1451	CAPSTONE: BIOLOGY	SEM	SWRTS00104M	W	12:00 PM-12:50 PM	Choo R.	2	
21654	BIOL 1451	CAPSTONE: BIOLOGY	SEM	FISHR0206E	M W	12:00 PM-12:50 PM	Mulcahy M.	2	
29539	BIOL 1451	CAPSTONE: BIOLOGY	SEM	SWRTS00110M	W	12:00 PM-12:50 PM	Yaich L.	2	

CRN	SUBJ/ NUM	TITLE	TYPE	BLD/ROOM	DAYS	TIMES	INSTRUCTOR	CR	GE CATEGORY
BIOL									
30171	BIOL 1451	CAPSTONE: BIOLOGY	SEM	SWRTS00108	M W	12:00 PM-12:50 PM	Sebastiani J.	2	
CHEM									
16788	CHEM 0089	CONCEPTS OF CHEMISTRY	LEC	FISHR00107	M W F	11:00 AM-11:50 AM	Oloye F.	3	GE:Physical Science
14349	CHEM 0101	GENERAL CHEMISTRY 1	LEC	FISHR00107	M W F	02:00 PM-02:50 PM	Oloye F.	4	GE:Physical Science
23070	CHEM 0101	GENERAL CHEMISTRY 1	LEC	FISHR00107	M W F	03:00 PM-03:50 PM	Oloye F.	4	GE:Physical Science
14350	CHEM 0101	GENERAL CHEMISTRY 1	LAB	FISHR0212A	T	08:30 AM-12:30 PM	Krenzel W.	0	GE:Physical Science
14351	CHEM 0101	GENERAL CHEMISTRY 1	LAB	FISHR0212A	T	01:00 PM-05:00 PM	Krenzel W.	0	GE:Physical Science
14422	CHEM 0101	GENERAL CHEMISTRY 1	LAB	FISHR0212A	R	01:00 PM-05:00 PM		0	GE:Physical Science
14847	CHEM 0101	GENERAL CHEMISTRY 1	LAB	FISHR0212A	R	08:30 AM-12:30 PM	Krenzel W.	0	GE:Physical Science
20269	CHEM 0101	GENERAL CHEMISTRY 1	LAB	FISHR0212A	T	05:30 PM-09:30 PM		0	GE:Physical Science
14414	CHEM 0102	GENERAL CHEMISTRY 2	LEC	SWRTS00111	M W F	08:00 AM-08:50 AM	Myers R.	4	GE:Physical Science
19293	CHEM 0102	GENERAL CHEMISTRY 2	LAB	FISHR0212E	R	01:00 PM-05:00 PM	Myers R.	0	GE:Physical Science
14352	CHEM 0103	BIOLOGICAL CHEMISTRY <i>20 seats reserved for ASN majors</i>	LEC	EITB00221	M	01:00 PM-03:30 PM		4	GE:Life or Physical Sci
14353	CHEM 0103	BIOLOGICAL CHEMISTRY <i>14 seats reserved for ASN majors</i>	LAB	FISHR0212E	M	04:00 PM-08:00 PM	Shires R.	0	GE:Life or Physical Sci
14354	CHEM 0103	BIOLOGICAL CHEMISTRY <i>6 seats reserved for ASN majors</i>	LAB	FISHR0212E	T	12:30 PM-04:30 PM	Shires R.	0	GE:Life or Physical Sci
14404	CHEM 0187	DRUGS AND SOCIETY <i>Web course</i>	LEC	WEBTBA		-	Soriano D.	3	GE:Physical Science
15189	CHEM 0187	DRUGS AND SOCIETY	LEC	SFCTR00158	T	03:30 PM-06:00 PM	Soriano D.	3	GE:Physical Science
19597	CHEM 0188	DRUGS AND SOCIETY LAB	CLB	FISHR0212E	R	05:30 PM-09:30 PM	Shires R.	1	GE:Physical Science
27469	CHEM 0188	DRUGS AND SOCIETY LAB	CLB	FISHR0212E	W	05:30 PM-09:30 PM	Soriano D.	1	GE:Physical Science
15156	CHEM 0201	INTRO TO ANALYTICAL CHEMISTRY <i>6 seats reserved for Chemistry majors, minors and concentrations</i>	LEC	FISHR00208	M W F	09:00 AM-09:50 AM	Myers R.	4	
15157	CHEM 0201	INTRO TO ANALYTICAL CHEMISTRY	LAB	FISHR0211A	T	01:00 PM-05:00 PM	Myers R.	0	
14355	CHEM 0206	ORGANIC CHEMISTRY 1	LEC	FISHR00107	T	06:00 PM-08:30 PM	Oloye F.	3	GE:Physical Science
19598	CHEM 0207	ORGANIC CHEMISTRY 1 LAB	CLB	EITB00220	R	02:30 PM-05:00 PM	Odorisio M.	1	GE:Physical Science
			CLB	FISHR0211E	R	01:00 PM-05:00 PM		1	
19599	CHEM 0207	ORGANIC CHEMISTRY 1 LAB	CLB	SWRTS00106	R	11:00 AM-12:30 PM	Odorisio M.	1	GE:Physical Science
			CLB	FISHR0211E	R	08:30 AM-12:30 PM		1	
27471	CHEM 0208	ORGANIC CHEMISTRY 2	LEC	FISHR00208	R	06:00 PM-08:30 PM	Soriano D.	3	GE:Physical Science
27470	CHEM 0209	ORGANIC CHEMISTRY 2 LAB	CLB	FISHR0211E	T	01:00 PM-05:00 PM	Odorisio M.	1	GE:Physical Science
31509	CHEM 1301	PHYSICAL CHEMISTRY 1	LEC	EITB00221	M W F	10:00 AM-10:50 AM		4	
31510	CHEM 1301	PHYSICAL CHEMISTRY 1	LAB	FISHR0211A	R	01:00 PM-05:00 PM	Oloye F.	0	
20029	CHEM 1306	BIOCHEMISTRY	LEC	EITB00220	W	06:00 PM-08:30 PM	Soriano D.	3	
			LEC	FISHR00207	W	06:00 PM-08:30 PM		3	
14356	CHEM 1451	CAPSTONE: CHEMISTRY	SEM	FISHR0105D	M W	12:00 PM-01:00 PM	Myers R.	2	

CRN	SUBJ/ NUM	TITLE	TYPE	BLD/ROOM	DAYS	TIMES	INSTRUCTOR	CR	GE CATEGORY
CIST									
14903	CIST 0161	THE TECHNOLOGY OF COMPUTING <i>8 seats reserved for CIST majors</i>	LEC	EITB00213	T R	11:00 AM-12:15 PM	Ellison R.	3	
14933	CIST 0161	THE TECHNOLOGY OF COMPUTING <i>8 seats reserved for CIST majors</i>	LEC	EITB00213	M W	11:00 AM-12:15 PM	Ellison R.	3	
19955	CIST 0163	INTRO TO WEB PROGRAMMING	LEC	EITB00113	M W	02:30 PM-03:45 PM	Shaik S.	3	
14904	CIST 0165	NETWORKING 1	LEC	EITB00212	T R	02:30 PM-03:45 PM		3	
18862	CIST 0165	NETWORKING 1	LEC	EITB00212	T R	01:00 PM-02:15 PM		3	
14905	CIST 0262	SYSTEMS ADMINISTRATION	LEC	EITB00212	M W	01:00 PM-02:15 PM	Ellison S.	3	
31507	CIST 1301	ADVANCED WEB DEVELOPMENT	LEC	EITB00213	M W	09:30 AM-10:45 AM		3	
21241	CIST 1326	DIGITAL FORENSICS	LEC	EITB00213	W	06:00 PM-08:30 PM		3	
29073	CIST 1328	NTWRK SECURITY & CRYPTOGRAPHY	LEC	EITB00213	M	06:00 PM-08:30 PM	Kramer J.	3	
25752	CIST 1408	PROJECT MGMT IN INFOR TECHN	LEC	EITB00212	T	04:00 PM-06:30 PM	Shaik S.	3	
21242	CIST 1422	GAME DESIGN & PROGRAMMING	LEC	EITB00113	T	06:00 PM-08:30 PM	Callinan J.	3	
27478	CIST 1423	VIRTUAL REALITY PRGM AND TEC	LEC	EITB00113	R	06:00 PM-08:30 PM	Callinan J.	3	
CLP									
29269	CLP 0206	HISPANC LITERATURE (IN ENGLISH)	LEC	BLAIS00102	M W F	10:00 AM-10:50 AM	Jensen M.	3	<i>GE:Literature</i>
31518	CLP 0220	CARIBBEAN LITERATURES & CULT	LEC	SWRTS00107	T R	02:30 PM-03:45 PM	Ogundayo B.	3	<i>GE:Literature-Global</i>
31475	CLP 1310	POSTCOLONIAL LITERATURE	LEC	SWRTS00101	T R	09:30 AM-10:45 AM	Ogundayo B.	3	<i>GE:Literature-Global</i>
COMM									
14362	COMM 0101	INTRO TO HUMAN COMMUNICATION	LEC	SWRTS00162	T R	04:00 PM-05:15 PM	Young B.	3	<i>GE:Behavioral Sciences</i>
31478	COMM 0102	SURVEY OF BROADCASTING	LEC	BLAIS00114	T R	01:00 PM-02:15 PM		3	
19292	COMM 0104	PUBLIC SPEAKING	LEC	SWRTS00108	M W	04:30 PM-05:45 PM	Young B.	3	<i>GE:Arts</i>
25616	COMM 0104	PUBLIC SPEAKING	LEC	SWRTS00207	T R	02:30 PM-03:45 PM	Amevor E.	3	<i>GE:Arts</i>
29290	COMM 0104	PUBLIC SPEAKING	LEC	SWRTS00237	T R	09:30 AM-10:45 AM	Amevor E.	3	<i>GE:Arts</i>
19939	COMM 0109	INTRODUCTION TO CINEMA	LEC	BLAIS00138	R	06:00 PM-08:30 PM	Young B.	3	<i>GE:Arts</i>
29291	COMM 0120	INTERCULTURAL COMMUNICATION	LEC	SWRTS00104	T	06:00 PM-08:30 PM	Amevor E.	3	<i>GE:Cultures-Global</i>
29292	COMM 0210	SOCIAL MEDIA COMMUNICATION	LEC	SWRTS00107	M	06:00 PM-08:30 PM	Amevor E.	3	<i>GE:Behavioral Sciences</i>
20030	COMM 0215	BOLLYWOOD: POPULAR INDIAN CINE	LEC	BLAIS00138	M W F	02:00 PM-02:50 PM	Gajanan R.	3	<i>GE:Cultures-Global</i>
25794	COMM 1307	VISUAL COMMUNICATIONS	LEC	BLAIS00138	T R	04:00 PM-05:15 PM	Minard R.	3	<i>GE:Cultures</i>
31477	COMM 1410	PERSUASION	LEC	BLAIS00138	T R	01:00 PM-02:15 PM	Young B.	3	
ECON									
29077	ECON 0102	INTRODUCTION TO MICROECONOMICS	LEC	SWRTS00105	T R	04:00 PM-05:15 PM	Tiku E.	3	<i>GE:Economics</i>
29078	ECON 0102	INTRODUCTION TO MICROECONOMICS	LEC	SWRTS00161	T R	06:00 PM-07:15 PM	Tiku E.	3	<i>GE:Economics</i>
19296	ECON 0103	INTRODUCTION TO MACROECONOMICS	LEC	EITB00222	M W	03:00 PM-04:15 PM	Tiku E.	3	<i>GE:Economics</i>
29075	ECON 0103	INTRODUCTION TO MACROECONOMICS	LEC	SWRTS00111	M W	04:30 PM-05:45 PM	Tiku E.	3	<i>GE:Economics</i>

CRN	SUBJ/ NUM	TITLE	TYPE	BLD/ROOM	DAYS	TIMES	INSTRUCTOR	CR	GE CATEGORY
ECON									
31441	ECON 0111	MONEY IN THE REAL WORLD	LEC	SWRTS00105M	W F	02:00 PM-02:50 PM	Crawford J.	3	GE:Economics
29079	ECON 0204	STATISTICAL METHODS	LEC	FISHR00207	T R	04:00 PM-05:40 PM	Gajanan S.	4	GE:Computational Sciences
29080	ECON 0204	STATISTICAL METHODS <i>Web course</i>	LEC	WEBTBA		-	Gajanan S.	4	GE:Computational Sciences
EDUC									
16381	EDUC 0204	INTRODUCTION TO EDUCATION	LEC	SWRTS00161	T R	09:30 AM-10:45 AM	Davis A.	3	
16036	EDUC 0215	ENGLISH LANGUAGE LEARNERS	LEC	SWRTS00108M	W	03:00 PM-04:15 PM	Tessmer G.	3	GE:Cultures-Global
31443	EDUC 0220	SPECIAL EDUCATION LAW <i>Hybrid course</i>	LEC	SWRTS00161	T R	01:00 PM-02:15 PM	Chitiyo J.	3	
16787	EDUC 0225	THE DEVELOPING CHILD	LEC	SWRTS00110M	W	03:00 PM-04:15 PM	Lanzon P.	3	
25981	EDUC 0235	INSTRUCTIONAL DESIGN	LEC	SWRTS00110M	W	04:30 PM-05:45 PM	Lanzon P.	3	
22779	EDUC 1302	ASSESSMENT TECHNIQUES	LEC	SWRTS00110	T R	01:00 PM-02:15 PM	Clark W.	3	
14399	EDUC 1307	SECONDARY METHODS	LEC	SWRTS00101M		06:00 PM-08:30 PM	Clark W.	4	
16786	EDUC 1322	SOCIAL STUDIES METHODS	LEC	SWRTS00110	R	06:00 PM-08:30 PM	Russell J.	3	
22030	EDUC 1324	MATH METHODS FOR PRIMARY GRADE	LEC	SWRTS00110	T R	02:30 PM-03:45 PM	Russell J.	3	
23571	EDUC 1327	SCIENCE METHODS (PREK-4)	LEC	SWRTS00110M		06:00 PM-08:30 PM	Russell J.	3	
19361	EDUC 1332	LITRCY FNDTNS FOR PRIM GRADES	LEC	SWRTS00110	W	06:00 PM-08:30 PM	Lanzon P.	3	
20009	EDUC 1345	EDUCATIONAL THEORIES PRACTICES	LEC	SWRTS00161M		06:00 PM-08:30 PM	Lanzon P.	3	
14392	EDUC 1350	EDUCATNAL PSYCH & MEASUREMENT	LEC	SWRTS00105	T	06:00 PM-08:30 PM	Clark W.	3	
25584	EDUC 1451	CAPSTONE: EDUCATION <i>Hybrid course</i>	LEC	SWRTS00110	T R	04:00 PM-05:15 PM	Chitiyo J.	3	
14501	EDUC 1481	STUDENT TEACHING <i>Hybrid course</i>	PRA	SWRTS00105	W	04:00 PM-05:45 PM	Chitiyo J.	12	
EE									
28282	EE 0031	LINEAR CIRCUITS AND SYSTEMS 1	LEC	EITB00112	M W	01:00 PM-02:15 PM	Anderson G.	3	
EET									
27880	EET 0210	CIRCUITS 1 BASIC ELECTRICAL	LEC	EITB00112	M W	02:30 PM-03:45 PM	Anderson G.	3	
27689	EET 0211	BASIC ELECTRICAL TECH LAB	CLB	EITB00112	W	06:00 PM-09:00 PM	Anderson G.	1	
EGET									
30331	EGET 1400	COMBUSTION	LEC	EITB00123	M W F	10:00 AM-10:50 AM	Ahmadi P.	3	
EM									
27587	EM 1102	EMERGENCY MEDICINE TECHNICIAN <i>Bradford campus section. Email upbacct@pitt.edu to register.</i>	LEC	FISHR00111	T R	06:00 PM-09:00 PM	Graham D.	4	
			LEC	FISHR00111	T R	06:00 PM-09:00 PM	Platt T.	4	
27588	EM 1102	EMERGENCY MEDICINE TECHNICIAN <i>Bradford campus section</i>	LAB	TBATBA	T	01:00 PM-04:00 PM	Platt T.	0	
			LAB	TBATBA	T	01:00 PM-04:00 PM	Graham D.	0	
27589	EM 1102	EMERGENCY MEDICINE TECHNICIAN <i>Bradford campus section</i>	LAB	FISHR00110	R	09:00 AM-12:00 PM	Platt T.	0	
			LAB	FISHR00110	R	09:00 AM-12:00 PM	Graham D.	0	

CRN	SUBJ/ NUM	TITLE	TYPE	BLD/ROOM	DAYS	TIMES	INSTRUCTOR	CR	GE CATEGORY
EM									
31783	EM 1102	EMERGENCY MEDICINE TECHNICIAN <i>Bradford campus section</i>	LAB	FISHR00110	R	01:00 PM-04:00 PM	Platt T.	0	
			LAB	FISHR00110	R	01:00 PM-04:00 PM	Graham D.	0	
ENG									
16372	ENG 0100	INTRO TO COLLEGE COMPOSITION	LEC	BLAIS00138	M W	03:00 PM-04:15 PM	Ogundayo B.	3	
16373	ENG 0100	INTRO TO COLLEGE COMPOSITION	LEC	EITB00210	M W	04:30 PM-05:45 PM		3	
16909	ENG 0100	INTRO TO COLLEGE COMPOSITION	LEC	SWRTS00108	M W F	01:00 PM-01:50 PM		3	
23961	ENG 0100	INTRO TO COLLEGE COMPOSITION	LEC	SWRTS00237	M W F	10:00 AM-10:50 AM		3	
23984	ENG 0100	INTRO TO COLLEGE COMPOSITION	LEC	SWRTS00108	M W F	02:00 PM-02:50 PM		3	
26708	ENG 0100	INTRO TO COLLEGE COMPOSITION	LEC	SWRTS00108	T R	02:30 PM-03:45 PM		3	
28427	ENG 0100	INTRO TO COLLEGE COMPOSITION	LEC	EITB00211	T R	01:00 PM-02:15 PM		3	
28436	ENG 0100	INTRO TO COLLEGE COMPOSITION	LEC	SWRTS00237	M W F	11:00 AM-11:50 AM	Kula C.	3	
30242	ENG 0100	INTRO TO COLLEGE COMPOSITION	LEC	BLAIS00121	M W F	10:00 AM-10:50 AM	Tessmer G.	3	
30250	ENG 0100	INTRO TO COLLEGE COMPOSITION	LEC	SWRTS00105	T R	02:30 PM-03:45 PM		3	
14363	ENG 0101	ENGLISH COMPOSITION 1	LEC	FISHR00208	M W	03:00 PM-04:15 PM	Jensen M.	3	
20266	ENG 0101	ENGLISH COMPOSITION 1	LEC	SWRTS00108	T R	11:00 AM-12:15 PM	Brown M.	3	
20328	ENG 0101	ENGLISH COMPOSITION 1	LEC	EITB00221	T R	01:00 PM-02:15 PM		3	
23962	ENG 0101	ENGLISH COMPOSITION 1 <i>5 seats reserved for ESL</i>	LEC	SWRTS00110	M W F	02:00 PM-02:50 PM	Tessmer G.	3	
16894	ENG 0102	ENGLISH COMPOSITION 2	LEC	SWRTS00107	M W	04:30 PM-05:45 PM	Kula C.	3	
20353	ENG 0102	ENGLISH COMPOSITION 2	LEC	SWRTS00110	T R	09:30 AM-10:45 AM	Howell T.	3	
23994	ENG 0102	ENGLISH COMPOSITION 2	LEC	BLAIS00138	M W F	01:00 PM-01:50 PM	Kula C.	3	
25617	ENG 0102	ENGLISH COMPOSITION 2	LEC	FISHR00208	M W	06:00 PM-07:15 PM		3	
28206	ENG 0102	ENGLISH COMPOSITION 2	LEC	SWRTS00207	T R	05:30 PM-06:45 PM		3	
30162	ENG 0102	ENGLISH COMPOSITION 2	LEC	BLAIS00121	M W	03:00 PM-04:15 PM		3	
23596	ENG 0110	LITERATURE AND INTERPRETATION	LEC	FISHR00207	T R	01:00 PM-02:15 PM	Tessmer G.	3	<i>GE:Literature</i>
31479	ENG 0205	INTRODUCTION TO SHAKESPEARE	LEC	SWRTS00237	T R	01:00 PM-02:15 PM	Howell T.	3	<i>GE:Literature</i>
27606	ENG 0218	INTRO TO LITERATURE & ENVIRON	LEC	SWRTS00107	T R	04:00 PM-05:15 PM	Ulin D.	3	<i>GE:Literature</i>
ENGR									
20804	ENGR 0015	INT TO ENGINEERING ANALYSIS	LEC	EITB00220	T R	01:00 PM-02:15 PM	Kropf M.	3	
14323	ENGR 0081	FRESHMAN ENGINEERING SEMINAR 1	SEM	EITB00211	T	02:30 PM-03:20 PM	Anderson G.	0	
14324	ENGR 0085	ENGINEERING SEMINAR	SEM	EITB00211	T	02:30 PM-03:20 PM	Anderson G.	0	
14325	ENGR 0131	STATICS FOR CIVIL AND ENV. ENG	LEC	EITB00210	T R	01:00 PM-02:15 PM	Liu G.	3	
14326	ENGR 0135	STATICS & MECHC OF MATERIALS 1	LEC	EITB00210	T R	01:00 PM-02:15 PM	Liu G.	3	

CRN	SUBJ/ NUM	TITLE	TYPE	BLD/ROOM	DAYS	TIMES	INSTRUCTOR	CR	GE CATEGORY
-----	-----------	-------	------	----------	------	-------	------------	----	-------------

ENVSTD

14465	ENVSTD 0102	INTRO TO ENVIRONMENTAL STUDIES	LEC	SWRTS00207	T R	01:00 PM-02:15 PM	Morgan J.	3	GE:Political Science
-------	-------------	--------------------------------	-----	------------	-----	-------------------	-----------	---	----------------------

ES

25594	ES 0110	INTRO TO ENVIRONMENTAL SCIENCE <i>5 seats reserved for Env.Science majors</i>	LEC	EITB00222	M W	06:00 PM-07:15 PM	Frantescu A.	3	GE:Physical Science
-------	---------	--	-----	-----------	-----	-------------------	--------------	---	---------------------

23560	ES 0201	RSRCH METH FOR ENV SCIENTIST	LEC	FISHR0211E	M W	03:00 PM-04:15 PM	Odorisio M.	3	
-------	---------	------------------------------	-----	------------	-----	-------------------	-------------	---	--

31501	ES 1305	SOIL SCIENCE	LEC	FISHR0112A	M W	04:30 PM-05:45 PM	Frantescu O.	4	
-------	---------	--------------	-----	------------	-----	-------------------	--------------	---	--

31502	ES 1305	SOIL SCIENCE	LAB	FISHR0112A	T	02:30 PM-05:30 PM	Frantescu O.	0	
-------	---------	--------------	-----	------------	---	-------------------	--------------	---	--

ET

27685	ET 0115	MECHANICS-STATICS	LEC	EITB00211	M W F	11:00 AM-11:50 AM	Liu G.	3	
-------	---------	-------------------	-----	-----------	-------	-------------------	--------	---	--

27686	ET 0201	MECHANICS-DYNAMICS	LEC	EITB00210	M W F	01:00 PM-01:50 PM	Liu G.	3	
-------	---------	--------------------	-----	-----------	-------	-------------------	--------	---	--

29389	ET 0202	STRENGTH OF MATERIALS	LEC	EITB00210	T R	04:00 PM-05:15 PM	Liu G.	3	
-------	---------	-----------------------	-----	-----------	-----	-------------------	--------	---	--

29390	ET 0203	STRENGTH OF MATERIALS LAB	CLB	EITB00110	R	09:00 AM-12:00 PM	Liu G.	1	
-------	---------	---------------------------	-----	-----------	---	-------------------	--------	---	--

29391	ET 0205	ENGINEERING DESIGN	LEC	EITB00220	M W	09:30 AM-10:45 AM	Karunathilake H3		
-------	---------	--------------------	-----	-----------	-----	-------------------	------------------	--	--

EXSCI

23688	EXSCI 0102	INTRO TO EXERCISE SCIENCE <i>25 seats reserved for Exercise Science majors</i>	LEC	EITB00222	M W F	10:00 AM-10:50 AM	Stark Z.	3	
-------	------------	---	-----	-----------	-------	-------------------	----------	---	--

25753	EXSCI 0109	MEDICAL TERMINOLOGY <i>Web course. 18 seats reserved for Exercise Science majors.</i>	LEC	WEBTBA	-		Kelley M.	2	
-------	------------	--	-----	--------	---	--	-----------	---	--

25607	EXSCI 0204	FIRST AID/CPR <i>Hybrid course.</i>	CLB	SFCTR00159	M W	01:00 PM-01:50 PM	Stark Z.	2	
-------	------------	--	-----	------------	-----	-------------------	----------	---	--

25608	EXSCI 0204	FIRST AID/CPR <i>Hybrid course.</i>	CLB	SFCTR00159	M W	02:00 PM-02:50 PM	Stark Z.	2	
-------	------------	--	-----	------------	-----	-------------------	----------	---	--

31516	EXSCI 0204	FIRST AID/CPR	CLB	SFCTR00159	M W	11:00 AM-11:50 AM	Stark Z.	2	
-------	------------	---------------	-----	------------	-----	-------------------	----------	---	--

25609	EXSCI 0216	GROUP EXERCISE LEADERSHIP <i>All seats reserved for Exercise Science majors</i>	LEC	SFCTR00159	M	06:00 PM-08:30 PM	Marasco N.	3	
-------	------------	--	-----	------------	---	-------------------	------------	---	--

			LEC	SFCTR00168	M	07:00 PM-08:30 PM		3	
--	--	--	-----	------------	---	-------------------	--	---	--

27516	EXSCI 0216	GROUP EXERCISE LEADERSHIP <i>All seats reserved for Exercise Science majors</i>	LEC	SFCTR00168	W	07:00 PM-08:30 PM	Marasco N.	3	
-------	------------	--	-----	------------	---	-------------------	------------	---	--

			LEC	SFCTR00159	W	06:00 PM-08:30 PM		3	
--	--	--	-----	------------	---	-------------------	--	---	--

23689	EXSCI 1306	EXERCISE PHYSIOLOGY <i>All seats reserved for Exercise Science majors/minors & Health & PE</i>	LEC	SFCTR00159	M W F	12:00 PM-12:50 PM	Kelley M.	4	
-------	------------	---	-----	------------	-------	-------------------	-----------	---	--

23691	EXSCI 1306	EXERCISE PHYSIOLOGY <i>All seats reserved for Exercise Science majors/minors & Health & PE</i>	LEC	SFCTR00159	M W F	09:00 AM-09:50 AM	Kelley M.	4	
-------	------------	---	-----	------------	-------	-------------------	-----------	---	--

23690	EXSCI 1306	EXERCISE PHYSIOLOGY <i>All seats reserved for Exercise Science majors/minors & Health & PE</i>	LAB	SFCTR00126	T	08:00 AM-11:00 AM	Kelley M.	0	
-------	------------	---	-----	------------	---	-------------------	-----------	---	--

23692	EXSCI 1306	EXERCISE PHYSIOLOGY <i>All seats reserved for Exercise Science majors/minors & Health & PE</i>	LAB	SFCTR00126	R	08:00 AM-11:00 AM	Kelley M.	0	
-------	------------	---	-----	------------	---	-------------------	-----------	---	--

23706	EXSCI 1405	RESEARCH METHODS IN EX SC	LEC	SFCTR00158	M W F	08:00 AM-08:50 AM	Kelley M.	3	
-------	------------	---------------------------	-----	------------	-------	-------------------	-----------	---	--

25610	EXSCI 1410	EXERCISE PRESCRIPTION <i>All seats reserved for Exercise Science major</i>	LEC	SFCTR00126	M W F	09:00 AM-09:50 AM	Preston C.	3	
-------	------------	---	-----	------------	-------	-------------------	------------	---	--

25612	EXSCI 1415	ECG INTERPRETATION/STRESS TEST <i>All seats reserved for Exercise Science majors</i>	LEC	SFCTR00126	M W F	10:00 AM-10:50 AM	Preston C.	3	
-------	------------	---	-----	------------	-------	-------------------	------------	---	--

27517	EXSCI 1415	ECG INTERPRETATION/STRESS TEST <i>All seats reserved for Exercise Science majors</i>	LEC	SFCTR00126	M W F	12:00 PM-12:50 PM	Preston C.	3	
-------	------------	---	-----	------------	-------	-------------------	------------	---	--

23694	EXSCI 1435	EXERCISE ASSESSMENT <i>All seats reserved for Exercise Science majors</i>	LEC	SFCTR00159	T R	01:00 PM-02:15 PM	Stark Z.	3	
-------	------------	--	-----	------------	-----	-------------------	----------	---	--

			LEC	SFCTR00126	T R	01:00 PM-02:15 PM		3	
--	--	--	-----	------------	-----	-------------------	--	---	--

25611	EXSCI 1440	EXRCS PRESCRIP SPECIAL POPLTN	LEC	SFCTR00159	T R	09:30 AM-10:45 AM	Preston C.	3	
-------	------------	-------------------------------	-----	------------	-----	-------------------	------------	---	--

CRN	SUBJ/ NUM	TITLE	TYPE	BLD/ROOM	DAYS	TIMES	INSTRUCTOR	CR	GE CATEGORY
FIN									
25585	FIN 1301	CORPORATE FINANCE	LEC	SWRTS00107M	W F	02:00 PM-02:50 PM	Maxson A.	3	
27479	FIN 1301	CORPORATE FINANCE	LEC	SWRTS00107M	W F	03:00 PM-03:50 PM	Maxson A.	3	
22773	FIN 1302	INVESTMENTS	LEC	SWRTS00237M	W F	09:00 AM-09:50 AM	Maxson A.	3	
23555	FIN 1401	INTERNATIONAL FINANCE	LEC	SWRTS00108M	W F	10:00 AM-10:50 AM	Maxson A.	3	GE:Global
FORSCI									
27472	FORSCI 0201	INTRO TO EVIDENCE ANALYSIS	LEC	FISHR00207	M W	03:00 PM-04:15 PM	Choo R.	3	
31751	FORSCI 0250	TOPICS IN FORENSIC SCIENCE <i>RAPISTS MURDERERS & TERRORISTS</i>	LEC	FISHR0105A	W	06:00 PM-08:30 PM	Choo R.	3	
31752	FORSCI 0251	SPECIAL TOPICS FORSCI LAB <i>INTRO TO FORENSIC SCIENCE LAB 12 seats reserved for Criminal Justice and Forensic Science majors. Students taking this lab must also register in ADMJ 0230</i>	CLB	FISHR0105A	T	01:00 PM-04:00 PM	Gaskew T.	1	
			CLB	FISHR0105A	T	01:00 PM-04:00 PM	Choo R.	1	
31470	FORSCI 1301	EVID. COLLECTION & ANALYSIS I	LEC	FISHR0105A	M W	04:30 PM-05:45 PM	Choo R.	4	
31471	FORSCI 1301	EVID. COLLECTION & ANALYSIS I	LAB	FISHR0105A	T	08:30 AM-12:30 PM	Choo R.	0	
FS									
27958	FS 0104	FIRST YEAR TRANSITION SEMINAR	SEM	SWRTS00237	T	11:00 AM-11:50 AM	Salvia M.	1	
27959	FS 0104	FIRST YEAR TRANSITION SEMINAR	SEM	SWRTS00105	T	11:00 AM-11:50 AM	Gajanan R.	1	
27960	FS 0104	FIRST YEAR TRANSITION SEMINAR	SEM	SWRTS00110	T	11:00 AM-11:50 AM	Lanzon P.	1	
27961	FS 0104	FIRST YEAR TRANSITION SEMINAR	SEM	EITB00211	T	11:00 AM-11:50 AM	Campogiani L.	1	
27962	FS 0104	FIRST YEAR TRANSITION SEMINAR	SEM	SWRTS00161	W	02:00 PM-02:50 PM	Spaeth I.	1	
27963	FS 0104	FIRST YEAR TRANSITION SEMINAR	SEM	EITB00222	W	02:00 PM-02:50 PM	Karunathilake H.	1	
27964	FS 0104	FIRST YEAR TRANSITION SEMINAR	SEM	EITB00221	W	02:00 PM-02:50 PM	Burns J.	1	
27965	FS 0104	FIRST YEAR TRANSITION SEMINAR	SEM	BLAIS00121	W	02:00 PM-02:50 PM	Minard R.	1	
27966	FS 0104	FIRST YEAR TRANSITION SEMINAR	SEM	SWRTS00111	R	08:30 AM-09:20 AM	Choo R.	1	
27967	FS 0104	FIRST YEAR TRANSITION SEMINAR	SEM	SWRTS00237	R	08:30 AM-09:20 AM		1	
27968	FS 0104	FIRST YEAR TRANSITION SEMINAR	SEM	BLAIS00121	R	08:30 AM-09:20 AM	Myers R.	1	
27969	FS 0104	FIRST YEAR TRANSITION SEMINAR	SEM	SWRTS00209	R	08:30 AM-09:20 AM	Moonan M.	1	
27970	FS 0104	FIRST YEAR TRANSITION SEMINAR	SEM	SWRTS00105M		03:00 PM-03:50 PM	Liu G.	1	
27971	FS 0104	FIRST YEAR TRANSITION SEMINAR	SEM	FISHR0105D	M	03:00 PM-03:50 PM		1	
27972	FS 0104	FIRST YEAR TRANSITION SEMINAR	SEM	EITB00211	M	03:00 PM-03:50 PM	Yaich L.	1	
27973	FS 0104	FIRST YEAR TRANSITION SEMINAR	SEM	SFCTR00159	M	03:00 PM-03:50 PM	Young B.	1	
GEOG									
20168	GEOG 0101	WORLD REGIONAL GEOGRAPHY	LEC	SWRTS00162	T R	06:00 PM-07:15 PM	Strickland A.	3	GE:Cultures-Global
27573	GEOG 0101	WORLD REGIONAL GEOGRAPHY <i>Web course</i>	LEC	WEBTBA		-	Strickland A.	3	GE:Cultures-Global
GEOL									
23561	GEOL 0109	CONCEPTS IN GIS	LEC	SWRTS00106M	W	03:00 PM-04:15 PM	Frantescu O.	3	

CRN	SUBJ/ NUM	TITLE	TYPE	BLD/ROOM	DAYS	TIMES	INSTRUCTOR	CR	GE CATEGORY
GEOL									
31497	GEOL 0203	PETROLOGY	LEC	FISHR0112A	M W	08:00 AM-09:15 AM	Fratescu O.	4	
31498	GEOL 0203	PETROLOGY	LAB	FISHR0112A	M	09:30 AM-12:30 PM	Fratescu O.	0	
31499	GEOL 1310	STRUCTURAL GEOLOGY	LEC	FISHR0112A	T R	09:30 AM-10:45 AM		4	
31500	GEOL 1310	STRUCTURAL GEOLOGY	LAB	FISHR0112A	R	02:30 PM-05:30 PM		0	
27468	GEOL 1452	CAPSTONE: GEOLOGY	LEC	FISHR0112A	M W	06:00 PM-07:15 PM	Fratescu O.	2	
HIST									
16380	HIST 0106	US HISTORY 1	LEC	SWRTS00209M	W	03:00 PM-04:15 PM	Troester P.	3	GE:History
29334	HIST 0108	MEDIEVAL EUROPE <i>In person on Thursday and Zoom (remote) on Tuesday</i>	LEC	SWRTS00108	T R	01:00 PM-02:15 PM	Mulcahy R.	3	GE:History
31455	HIST 0214	THE GLOBAL COLD WAR	LEC	SWRTS00209M	W F	01:00 PM-01:50 PM	Flanagan D.	3	GE:History-Global
31456	HIST 0215	ENVIRONMENTAL HIST OF THE U.S.	LEC	SWRTS00209M	W	04:30 PM-05:45 PM	Troester P.	3	GE:History
31457	HIST 0222	INDIGENOUS HIST NORTH AMERICA	LEC	SWRTS00209	T R	04:00 PM-05:15 PM	Troester P.	3	GE:History-Global
31458	HIST 1310	EAST ASIA: CHINA, KOREA, JAPAN	LEC	SWRTS00209M	W F	02:00 PM-02:50 PM	Flanagan D.	3	GE:History-Global
29336	HIST 1317	CONTEM US HISTORY 1941-PRESENT	LEC	SWRTS00209	T R	02:30 PM-03:45 PM	Troester P.	3	GE:History
25619	HIST 1451	CAPSTONE 2: HISTORY <i>Cross listed with PS 1451</i>	LEC	SWRTS00237	W	06:00 PM-08:30 PM	Flanagan D.	3	
HMG									
20644	HMG 0101	INTRO HOSPITALITY MANAGEMENT	LEC	SWRTS00108M	W F	11:00 AM-11:50 AM	Campogiani L.	3	
31444	HMG 1310	HOTEL OPERATIONS	LEC	SWRTS00108	T R	09:30 AM-10:45 AM	Campogiani L.	3	
HPEDU									
31445	HPEDU 0201	INDIV TEAM AND REC SPORT	LEC	SFCTR0165C	M W F	10:00 AM-10:50 AM	Davis A.	3	
27480	HPEDU 1336	EDUCATIONAL MOVEMENT CONCEPTS	LEC	BLAIS00121	M W F	09:00 AM-09:50 AM	Davis A.	3	
29322	HPEDU 1400	METHODS OF TEACHING PHYS EDUC	LEC	SFCTR00159	M W F	08:00 AM-08:50 AM	Davis A.	3	
HPRED									
25587	HPRED 0202	PSYCHOLOGY OF SPORT	LEC	SWRTS00237M	W F	01:00 PM-01:50 PM	Burns J.	3	
14347	HPRED 0210	THE GOVERNANCE & MGMT OF SPORT	LEC	SWRTS00110M	W F	10:00 AM-10:50 AM	Burns J.	3	
25588	HPRED 1310	ETHICS AND LEADERSHIP IN SPORT	LEC	SWRTS00110M	W F	11:00 AM-11:50 AM	Burns J.	3	
14348	HPRED 1401	LEGAL LIABILITY IN SPORTS	LEC	SWRTS00207M		06:00 PM-08:30 PM	Burns J.	3	
INTS									
31480	INTS 0112	JAPANESE LANGUAGE AND CULTURE	LEC	SWRTS00107	T R	09:30 AM-10:45 AM	Ulin D.	3	GE:Cultures-Global
29285	INTS 0120	INDIA AND ITS CULTURES	LEC	BLAIS00138	M W F	12:00 PM-12:50 PM	Gajanan R.	3	GE:Cultures-Global
LNSK									
31494	LNSK 0102	PRE-NURSING ENRICHMENT	LEC	EITB00222	T R	01:00 PM-02:15 PM		3	
31495	LNSK 0102	PRE-NURSING ENRICHMENT	LEC	SWRTS00161	T R	04:00 PM-05:15 PM		3	
31496	LNSK 0102	PRE-NURSING ENRICHMENT	LEC	SWRTS00108	W	06:00 PM-08:30 PM		3	

CRN	SUBJ/ NUM	TITLE	TYPE	BLD/ROOM	DAYS	TIMES	INSTRUCTOR	CR	GE CATEGORY
LNSK									
22027	LNSK 0250	COLLEGE SUCCESS SPECIAL TOPICS <i>SKILLS FOR SUCCESS Reserved for TRIO SSS Students</i>	LEC	HANLY00201	M	11:00 AM-11:50 AM	Kane P.	1	
22028	LNSK 0250	COLLEGE SUCCESS SPECIAL TOPICS <i>PLANNING FOR SUCCESS Reserved for TRIO SSS Students</i>	LEC	HANLY00201	M	01:00 PM-01:50 PM	Marcellin K.	1	
22029	LNSK 0250	COLLEGE SUCCESS SPECIAL TOPICS <i>PLANNING FOR SUCCESS Reserved for TRIO SSS Students</i>	LEC	HANLY00201	W	01:00 PM-01:50 PM	Marcellin K.	1	
22774	LNSK 0250	COLLEGE SUCCESS SPECIAL TOPICS <i>SUCCESS FROM THE START Reserved for TRIO SSS students</i>	LEC	HANLY00201	W	03:00 PM-03:50 PM	Shaw W.	1	
22803	LNSK 0250	COLLEGE SUCCESS SPECIAL TOPICS <i>SUCCESS FROM THE START Reserved for TRIO SSS students</i>	LEC	HANLY00201	R	11:00 AM-11:50 AM	Shaw W.	1	
MATH									
14415	MATH 0097	COLLEGE ALGEBRA 1 <i>This section reserved for students also enrolled in CHEM 0089</i>	LEC	SWRTS00161	T R	11:00 AM-12:15 PM	Mazhar S.	3	
23960	MATH 0097	COLLEGE ALGEBRA 1	LEC	SWRTS00207	M W F	10:00 AM-10:50 AM	Binder R.	3	
23983	MATH 0097	COLLEGE ALGEBRA 1	LEC	FISHR00208	M W F	08:00 AM-08:50 AM		3	
25763	MATH 0097	COLLEGE ALGEBRA 1	LEC	SWRTS00207	M W F	11:00 AM-11:50 AM	Binder R.	3	
26743	MATH 0097	COLLEGE ALGEBRA 1	LEC	FISHR00111	M W	06:00 PM-07:15 PM		3	
30312	MATH 0097	COLLEGE ALGEBRA 1	LEC	FISHR00111	M W F	09:00 AM-09:50 AM		3	
14451	MATH 0098	COLLEGE ALGEBRA 2 <i>Students planning to relocate to another Pitt campus should check with their advisor to verify the Math requirement.</i>	LEC	SWRTS00105	M W F	10:00 AM-10:50 AM		3	GE:Math Competency
25597	MATH 0098	COLLEGE ALGEBRA 2 <i>Students planning to relocate to another Pitt campus should check with their advisor to verify the Math requirement.</i>	LEC	SWRTS00162	T R	02:30 PM-03:45 PM	Mazhar S.	3	GE:Math Competency
28272	MATH 0098	COLLEGE ALGEBRA 2 <i>Students planning to relocate to another Pitt campus should check with their advisor to verify the Math requirement.</i>	LEC	FISHR00111	M W	04:30 PM-05:45 PM	Mazhar S.	3	GE:Math Competency
14327	MATH 0110	FUNDAMENTALS OF MATHEMATICS	LEC	FISHR00208	T R	04:00 PM-05:15 PM	Mazhar S.	3	GE:Math Competency
14328	MATH 0110	FUNDAMENTALS OF MATHEMATICS	LEC	SWRTS00161	M W F	01:00 PM-01:50 PM		3	GE:Math Competency
14329	MATH 0132	PRECALCULUS	LEC	FISHR00207	M W F	01:00 PM-02:05 PM	Buliga M.	4	GE:Comp Sci or Math Compt
20320	MATH 0132	PRECALCULUS	LEC	BLAIS00138	M W F	10:00 AM-11:05 AM	Drignei M.	4	GE:Comp Sci or Math Compt
14330	MATH 0136	APPLIED CALCULUS	LEC	BLAIS00138	M W F	08:45 AM-09:50 AM	Ware H.	4	GE:Comp Sci or Math Compt
14331	MATH 0140	CALCULUS 1	LEC	SWRTS00209	M W F	09:45 AM-10:50 AM	Buliga M.	4	GE:Comp Sci or Math Compt
27664	MATH 0142	TECHNICAL CALCULUS I	LEC	EITB00210	M W F	09:45 AM-10:50 AM	Rezaie B.	4	
29386	MATH 0143	TECHNICAL CALCULUS II	LEC	EITB00211	M W F	01:00 PM-02:05 PM	Ahmadi P.	4	
29387	MATH 0144	TECHNICAL DIFF EQUATIONS	LEC	EITB00210	M W F	11:00 AM-12:05 PM	Ahmadi P.	4	
14332	MATH 0150	CALCULUS 2	LEC	FISHR00207	M W F	11:00 AM-12:05 PM	Buliga M.	4	
14333	MATH 0201	CALCULUS 3	LEC	FISHR00111	M W F	11:00 AM-12:05 PM	Yousif H.	4	
22777	MATH 0202	ORDINARY DIFFERENTIAL EQUATION	LEC	SWRTS00161	M W F	08:00 AM-08:50 AM	Drignei M.	3	
31503	MATH 0207	GEOMETRY	LEC	FISHR00207	T R	08:00 AM-09:15 AM	Drignei M.	3	GE:Computational Sciences
31504	MATH 1318	INTRODUCTION TO ANALYSIS	LEC	FISHR00111	T R	09:30 AM-11:10 AM	Drignei M.	4	
31505	MATH 1452	CAPSTONE: MATHEMATICS	SEM	SWRTS00101	F	02:10 PM-03:00 PM	Buliga M.	vr	
ME									
25595	ME 0024	INTRO TO MECHANCL ENGRG DESGN	LEC	EITB00220	M W	09:30 AM-10:45 AM	Karunathilake H.3		
25596	ME 0024	INTRO TO MECHANCL ENGRG DESGN	LAB	EITB00220	M	06:00 PM-09:00 PM	Karunathilake H.0		

CRN	SUBJ/ NUM	TITLE	TYPE	BLD/ROOM	DAYS	TIMES	INSTRUCTOR	CR	GE CATEGORY
-----	-----------	-------	------	----------	------	-------	------------	----	-------------

MEMS

29392	MEMS 0051	INTRODUCTION TO THERMODYNAMICS	LEC	EITB00210	T R	09:30 AM-10:45 AM	Rezaie B.	3	
-------	-----------	--------------------------------	-----	-----------	-----	-------------------	-----------	---	--

MET

30328	MET 1303	THERMODYNAMICS	LEC	EITB00210	M W	02:30 PM-03:45 PM	Rezaie B.	3	
-------	----------	----------------	-----	-----------	-----	-------------------	-----------	---	--

29394	MET 1308	ENGINEERING MEASUREMENTS I	LEC	EITB00123	T R	02:30 PM-03:45 PM	Karunathilake H4		
-------	----------	----------------------------	-----	-----------	-----	-------------------	------------------	--	--

29419	MET 1308	ENGINEERING MEASUREMENTS I	LAB	EITB00123	R	06:00 PM-09:00 PM	Karunathilake H0		
-------	----------	----------------------------	-----	-----------	---	-------------------	------------------	--	--

29393	MET 1402	HEAT TRANSFER	LEC	EITB00211	M W	04:50 PM-05:45 PM	Ahmadi P.	3	
-------	----------	---------------	-----	-----------	-----	-------------------	-----------	---	--

32028	MET 1406	SENIOR PROJECT PROPOSAL	LEC	EITB00123	W	06:00 PM-08:30 PM	Rezaie B.	1	
-------	----------	-------------------------	-----	-----------	---	-------------------	-----------	---	--

MGMT

14393	MGMT 0110	PRINCIPLES OF MANAGEMENT	LEC	EITB00211	M W F	10:00 AM-10:50 AM	Campogiani L.	3	
-------	-----------	--------------------------	-----	-----------	-------	-------------------	---------------	---	--

27481	MGMT 0110	PRINCIPLES OF MANAGEMENT	LEC	SWRTS00105	T R	01:00 PM-02:15 PM	Campogiani L.	3	
-------	-----------	--------------------------	-----	------------	-----	-------------------	---------------	---	--

21962	MGMT 1303	BUSINESS ETHICS	LEC	SWRTS00161	M W	04:30 PM-05:45 PM	Gresock A.	3	
-------	-----------	-----------------	-----	------------	-----	-------------------	------------	---	--

23793	MGMT 1304	BUSINESS LAW	LEC	SWRTS00161	W	06:00 PM-08:30 PM	Shade A.	3	
-------	-----------	--------------	-----	------------	---	-------------------	----------	---	--

23556	MGMT 1305	INTERNATIONAL MANAGEMENT	LEC	SWRTS00161	M W	03:00 PM-04:15 PM	Gresock A.	3	GE:Global
-------	-----------	--------------------------	-----	------------	-----	-------------------	------------	---	-----------

25586	MGMT 1309	MANAGING WORKPLACE DIVERSITY	LEC	FISHR00111	T R	01:00 PM-02:15 PM	Gresock A.	3	
-------	-----------	------------------------------	-----	------------	-----	-------------------	------------	---	--

22771	MGMT 1451	CAPSTONE: STRATEGIC MGMNT	SEM	FISHR00111	T R	02:30 PM-03:45 PM	Gresock A.	3	
-------	-----------	---------------------------	-----	------------	-----	-------------------	------------	---	--

All seats reserved for Business majors

MILS

21221	MILS 0101	FOUNDATIONS OF OFFICERSHIP	LEC	TBATBA	R	01:00 PM-02:15 PM	Marrone C.	1	GE:Physical Education
-------	-----------	----------------------------	-----	--------	---	-------------------	------------	---	-----------------------

Meets at St. Bonaventure Univ. must have own transportation. Instructor, Brandon Manning

31472	MILS 0101	FOUNDATIONS OF OFFICERSHIP	LEC	TBATBA	T	02:30 PM-03:45 PM	Marrone C.	1	GE:Physical Education
-------	-----------	----------------------------	-----	--------	---	-------------------	------------	---	-----------------------

Meets at St. Bonaventure Univ. must have own transportation. Instructor, Brandon Manning

21222	MILS 0103	FOUNDATIONS OF OFFICERSHIP LAB	CLB	TBATBA	R	04:00 PM-06:00 PM	Marrone C.	1	
-------	-----------	--------------------------------	-----	--------	---	-------------------	------------	---	--

Meets at St. Bonaventure Univ. must have own transportation. Instructor, Brandon Manning

23658	MILS 0200	INDIVIDUAL LEADERSHIP STUDIES	LEC	TBATBA	R	02:30 PM-03:45 PM	Marrone C.	2	
-------	-----------	-------------------------------	-----	--------	---	-------------------	------------	---	--

Meets at St. Bonaventure Univ. must have own transportation. Instructor, Brandon Manning

31473	MILS 0200	INDIVIDUAL LEADERSHIP STUDIES	LEC	TBATBA	T	10:00 AM-11:15 AM	Marrone C.	2	
-------	-----------	-------------------------------	-----	--------	---	-------------------	------------	---	--

Meets at St. Bonaventure Univ. must have own transportation. Instructor, Brandon Manning

23659	MILS 0203	INDIV LEADERSHIP STUDIES LAB	CLB	TBATBA	R	04:00 PM-06:00 PM	Marrone C.	1	
-------	-----------	------------------------------	-----	--------	---	-------------------	------------	---	--

Meets at St. Bonaventure Univ. must have own transportation. Instructor, Brandon Manning

23660	MILS 1300	LEADERSHIP AND PROBLEM SOLVING	LEC	TBATBA	T R	02:30 PM-03:45 PM	Marrone C.	3	
-------	-----------	--------------------------------	-----	--------	-----	-------------------	------------	---	--

Meets at St. Bonaventure Univ. must have own transportation. Instructor, Jeffrey Beshears

23661	MILS 1303	LEADERSHIP&PROBLEM SOLVING LAB	CLB	TBATBA	R	04:00 PM-06:00 PM	Marrone C.	1	
-------	-----------	--------------------------------	-----	--------	---	-------------------	------------	---	--

Meets at St. Bonaventure Univ. must have own transportation. Instructor, Jeffrey Beshears

23662	MILS 1400	LEADERSHIP AND MANAGEMENT	LEC	TBATBA	T R	01:00 PM-02:15 PM	Marrone C.	3	
-------	-----------	---------------------------	-----	--------	-----	-------------------	------------	---	--

Meets at St. Bonaventure Univ. must have own transportation. Instructor, John Luckie

23663	MILS 1403	LEADERSHIP AND MANAGEMENT LAB	CLB	TBATBA	R	04:00 PM-06:00 PM	Marrone C.	1	
-------	-----------	-------------------------------	-----	--------	---	-------------------	------------	---	--

Meets at St. Bonaventure Univ. must have own transportation. Instructor, John Luckie

MIS

14456	MIS 0103	COMPUTER APPLCS FOR MANAGEMENT	LEC	EITB00220	T R	11:00 AM-12:15 PM	Kline W.	3	
-------	----------	--------------------------------	-----	-----------	-----	-------------------	----------	---	--

14457	MIS 0103	COMPUTER APPLCS FOR MANAGEMENT	LEC	EITB00220	M W	11:00 AM-12:15 PM	Kline W.	3	
-------	----------	--------------------------------	-----	-----------	-----	-------------------	----------	---	--

27482	MIS 0208	BUSINESS INFORMATION SYSTEMS	LEC	EITB00212	M W	09:30 AM-10:45 AM	Shaik S.	3	
-------	----------	------------------------------	-----	-----------	-----	-------------------	----------	---	--

31448	MIS 0208	BUSINESS INFORMATION SYSTEMS	LEC	EITB00220	M W	01:00 PM-02:15 PM	Shaik S.	3	
-------	----------	------------------------------	-----	-----------	-----	-------------------	----------	---	--

MRKT

14338	MRKT 1301	PRINCIPLES OF MARKETING	LEC	SWRTS00111	M W F	09:00 AM-09:50 AM		3	
-------	-----------	-------------------------	-----	------------	-------	-------------------	--	---	--

CRN	SUBJ/ NUM	TITLE	TYPE	BLD/ROOM	DAYS	TIMES	INSTRUCTOR	CR	GE CATEGORY
-----	-----------	-------	------	----------	------	-------	------------	----	-------------

MRKT

31449	MRKT 1301	PRINCIPLES OF MARKETING	LEC	SWRTS00111M	W F	10:00 AM-10:50 AM		3	
21239	MRKT 1410	MARKETING RESEARCH	LEC	SWRTS00105	T R	09:30 AM-10:45 AM		3	
25591	MRKT 1420	INTERNATIONAL MARKETING	LEC	EITB00222	M W F	11:00 AM-11:50 AM		3	GE:Global

MUSIC

22223	MUSIC 0109	GLOBAL MUSIC SURVEY	LEC	BLAIS00138	T R	02:30 PM-03:45 PM	Gabriel R.	3	GE:Arts-Global
27607	MUSIC 0195	APPLIED MUSIC <i>VOICE See Shelley Whitman (BLAIS 103) for registration approval</i>	LEC	TBATBA		-	Gabriel R.	1	
27608	MUSIC 0195	APPLIED MUSIC <i>PIANO See Shelley Whitman (BLAIS 103) for registration approval</i>	LEC	TBATBA		-	Gabriel R.	1	
27609	MUSIC 0195	APPLIED MUSIC <i>GITAR See Shelley Whitman (BLAIS 103) for registration approval</i>	LEC	TBATBA		-	Gabriel R.	1	
27610	MUSIC 0195	APPLIED MUSIC <i>PEP BAND See Shelley Whitman (BLAIS 103) for registration approval</i>	LEC	BLAIS00138	W	07:00 PM-08:30 PM	Gabriel R.	1	
29369	MUSIC 0214	VOCAL ARTS ENSEMBLE	CLB	BLAIS00138	M W	04:30 PM-05:20 PM	Gabriel R.	1	

NUR

14334	NUR 0100	TRANSITION NURSING FOR LPN'S	LEC	SWRTS00162	RF	09:00 AM-12:00 PM	Dinger M.	2	
21379	NUR 0106	SUCCEEDING IN NURSING EDUCATN	LEC	SWRTS00162	R	08:00 AM-08:50 AM	Truman J.	1	
14417	NUR 0109	CLINICAL CALCULATIONS	LEC	SWRTS00162	F	08:00 AM-08:50 AM	Boser M.	1	
14335	NUR 0111	FUNDAMENTALS OF NURSING <i>ES will register students in this class.Clinical/lab rotations will be assigned to students at the start of term, clinical experiences will be as</i>	LEC	SWRTS00162	RF	09:00 AM-12:00 PM	Leslie A.	7	
			LEC	SWRTS00162	RF	09:00 AM-12:00 PM	Dinger M.	7	
			LEC	SWRTS00162	RF	09:00 AM-12:00 PM	Truman J.	7	
			LEC	SWRTS00162	RF	09:00 AM-12:00 PM	Boser M.	7	
14336	NUR 0211	COMPREHENSIVE NURSING 2 <i>Clinical/lab rotations will be assigned to students at the start of term, clinical experiences will be assigned on W-R-F</i>	LEC	SWRTS00162MT		08:00 AM-12:00 PM	Leslie A.	9	
			LEC	SWRTS00162MT		08:00 AM-12:00 PM	Bickford B.	9	
			LEC	SWRTS00162MT		08:00 AM-12:00 PM	Dinger M.	9	
			LEC	SWRTS00162MT		08:00 AM-12:00 PM	Boser M.	9	
			LEC	SWRTS00162MT		08:00 AM-12:00 PM	Truman J.	9	
14397	NUR 1302	PROFESSIONAL NURSING CONCEPTS <i>Remote- synchronous and asynchronous</i>	LEC	WEBTBA	R	01:00 PM-04:00 PM	Dinger M.	3	
14396	NUR 1401	INTRODUCTN TO NURSING RESEARCH <i>Remote- synchronous and asynchronous</i>	LEC	WEBTBA	R	04:00 PM-07:00 PM	Fiorentino L.	3	
14364	NUR 1402	HLTH PROMOTION/HLTH ASSESSMNT <i>Remote- synchronous and asynchronous</i>	LEC	WEBTBA	T	04:00 PM-07:00 PM	Leslie A.	3	GE:Physical Education
14503	NUR 1404	COMMUNITY HEALTH NURSING <i>Remote- synchronous and asynchronous</i>	LEC	WEBTBA	T	12:00 PM-04:00 PM	Bickford B.	4	GE:Global

PEDC

19644	PEDC 0108	PHYSCL CONDG/WEIGHT TRAINING 1	CLB	SFCTRTBA	M W	01:00 PM-01:50 PM	Foster Z.	1	GE:Physical Education
25592	PEDC 0108	PHYSCL CONDG/WEIGHT TRAINING 1	CLB	SFCTRTBA	M W	02:00 PM-02:50 PM	Foster Z.	1	GE:Physical Education
25593	PEDC 0110	FITNESS SWIMMING <i>5 seats reserved for Health and PE majors</i>	CLB	SFCTR00125	T R	12:00 PM-01:00 PM	Schwab C.	1	GE:Physical Education
22852	PEDC 0124	BASKETBALL	CLB	SFCTR00152	T R	10:00 AM-11:00 AM	Deloof J.	1	GE:Physical Education
27483	PEDC 0126	VOLLEYBALL	CLB	SFCTR00152	M W	01:00 PM-01:50 PM	Phillips C.	1	GE:Physical Education

CRN	SUBJ/ NUM	TITLE	TYPE	BLD/ROOM	DAYS	TIMES	INSTRUCTOR	CR	GE CATEGORY
PEDC									
31764	PEDC 0151	FLY FISHING	CLB	SFCTR00159	R	05:30 PM-07:30 PM		1	GE:Physical Education
19645	PEDC 0152	LIVING WELL	CLB	SFCTR00159	F	10:00 AM-11:40 AM	Graham D.	1	GE:Physical Education
27484	PEDC 0186	YOGA	CLB	SFCTR00168	T R	06:00 PM-06:50 PM	Minard C.	1	GE:Physical Education
31450	PEDC 0250	SPECIAL TOPICS <i>PICKLEBALL Meets at tennis courts</i>	LEC	SFCTR0250	M	06:00 PM-08:00 PM	Schenfield S.	1	GE:Physical Education
PHIL									
31762	PHIL 0101	INTRODUCTION TO PHILOSOPHY	LEC	SWR010104	M W F	11:00 AM-11:50 AM	Choo C.	3	GE:Philosophical Inquiry
31459	PHIL 1303	EASTERN PHILOSOPHY	LEC	SWR00207	T R	09:30 AM-10:45 AM	Morgan J.	3	GE:Philosophical Inq-Global
PHYS									
14358	PHYS 0101	INTRODUCTION TO PHYSICS 1	LEC	SWR00162	M W F	02:00 PM-02:50 PM	Choo C.	4	GE:Physical Science
14359	PHYS 0101	INTRODUCTION TO PHYSICS 1	LAB	FISHR0105D	T	09:00 AM-12:00 PM	Choo C.	0	GE:Physical Science
14360	PHYS 0101	INTRODUCTION TO PHYSICS 1	LAB	FISHR0105D	R	09:00 AM-12:00 PM	Choo C.	0	GE:Physical Science
15259	PHYS 0101	INTRODUCTION TO PHYSICS 1	LAB	FISHR0105D	R	01:00 PM-04:00 PM	Choo C.	0	GE:Physical Science
31437	PHYS 0102	INTRODUCTION TO PHYSICS 2	LEC	FISHR00111	M W F	02:00 PM-02:50 PM	Yousif H.	4	GE:Physical Science
31438	PHYS 0102	INTRODUCTION TO PHYSICS 2	LAB	FISHR0105D	M	06:00 PM-09:00 PM	Yousif H.	0	GE:Physical Science
14361	PHYS 0201	FOUNDATIONS OF PHYSICS 1	LEC	FISHR00111	M W F	12:45 PM-01:50 PM	Yousif H.	4	GE:Physical Science
20710	PHYS 0202	FOUNDATIONS OF PHYSICS 2	LEC	FISHR0105D	T R	04:00 PM-05:45 PM	Choo C.	4	GE:Physical Science
21021	PHYS 0203	FOUNDATIONS OF PHYSICS 1 LAB	CLB	FISHR0105D	T	01:00 PM-04:00 PM	Choo C.	1	GE:Physical Science
PS									
22775	PS 0110	INTRODUCTION TO INT'L AFFAIRS <i>10 seats reserved for History Political Science and Int. Affairs majors</i>	LEC	SWR00237	T R	02:30 PM-03:45 PM	de Vries-Jordan	3	GE:Political Science-Global
29339	PS 0205	LAW AND THE COURTS	LEC	SWR00207	M W F	03:00 PM-04:15 PM	Morgan J.	3	GE:Political Science
31460	PS 1340	DEMOCRATIZATION	LEC	SWR00209	T R	01:00 PM-02:15 PM	de Vries-Jordan	3	GE:Political Science-Global
21244	PS 1451	CAPSTONE 2: POLITICAL SCIENCE <i>Cross listed with HIST 1451</i>	LEC	SWR00237	W	06:00 PM-08:30 PM	Flanagan D.	3	
PSY									
14344	PSY 0101	INTRODUCTION TO PSYCHOLOGY	LEC	SWR00104	M W F	02:00 PM-02:50 PM	Leck K.	3	GE:Behavioral Sciences
21252	PSY 0101	INTRODUCTION TO PSYCHOLOGY	LEC	FISHR00208	M W F	10:00 AM-10:50 AM	McHugh R.	3	GE:Behavioral Sciences
27485	PSY 0101	INTRODUCTION TO PSYCHOLOGY	LEC	FISHR00208	M W F	11:00 AM-11:50 AM	McHugh R.	3	GE:Behavioral Sciences
14345	PSY 0201	STATISTICS	LEC	SWR00111	M W F	11:00 AM-12:05 PM	Fass W.	4	GE:Computational Sciences
14394	PSY 0201	STATISTICS	LAB	SWR00238	W	01:00 PM-01:50 PM	Fass W.	0	GE:Computational Sciences
14395	PSY 0201	STATISTICS	LAB	SWR00238	W	02:00 PM-02:50 PM	Fass W.	0	GE:Computational Sciences
31461	PSY 0201	STATISTICS	LAB	SWR00238	M	01:00 PM-01:50 PM	Fass W.	0	GE:Computational Sciences
31462	PSY 0201	STATISTICS	LAB	SWR00238	M	02:00 PM-02:50 PM	Fass W.	0	GE:Computational Sciences
14346	PSY 0203	SOCIAL PSYCHOLOGY	LEC	FISHR00107	T R	01:00 PM-02:15 PM	Leck K.	3	GE:Behavioral Sciences
14343	PSY 0206	ABNORMAL PSYCHOLOGY	LEC	SWR00111	T R	02:30 PM-03:45 PM	Page G.	3	GE:Behavioral Sciences

CRN	SUBJ/ NUM	TITLE	TYPE	BLD/ROOM	DAYS	TIMES	INSTRUCTOR	CR	GE CATEGORY
PSY									
31463	PSY 0207	PROFESSIONAL SEMINAR IN PSY	SEM	SWRTS00108	T R	04:00 PM-05:15 PM	Page G.	3	
22046	PSY 0209	LIFESPAN DEVELOPMENT	LEC	SWRTS00237	M W F	02:00 PM-02:50 PM	McHugh R.	3	GE:Behavioral Sciences
31616	PSY 0251	TOPICS IN PSYCHOLOGY <i>PROF. WRITNG SOCIAL SCIENCES</i>	LEC	SWRTS00237	M W	03:00 PM-04:15 PM	McHugh R.	3	
23986	PSY 0265	DATA ANALYSIS & RESEARCH WRIT <i>All seats reserved for Psychology majors</i>	LEC	SWRTS00238	T R	09:30 AM-10:45 AM	Fass W.	3	
31464	PSY 1303	PSYCHOLOGICAL ASSESSMENT	LEC	SWRTS00237	M W	04:30 PM-05:45 PM	Page G.	3	
31465	PSY 1319	PSYCHOLOGY OF AGING	LEC	SWRTS00161	T R	02:30 PM-03:45 PM	Leck K.	3	
31466	PSY 1447	TOPICS IN COGV-DEVL P SY <i>MEMORYDISTORTIONS&INACCURACIES</i>	LEC	SWRTS00107	T R	01:00 PM-02:15 PM	Fass W.	3	
14416	PSY 1452	CAPSTONE: PSYCHOLOGY	SEM	SWRTS00104	M W F	01:00 PM-01:50 PM	Leck K.	3	
RADSC									
14337	RADSC 0111	BASIC HUMAN NEEDS	LEC	SWRTS00101	M W	08:00 AM-11:50 AM	Boser M.	6	
14649	RADSC 0111	BASIC HUMAN NEEDS	LAB	SWRTS00246	F	09:00 AM-12:00 PM	Boser M.	0	
14398	RADSC 1451	CAPSTONE: RADTN SCI <i>Class meets at BRMC</i>	SEM	TBATBA	T R	03:00 PM-04:15 PM	Burritt Capra J.	3	
SOC									
14341	SOC 0101	INTRODUCTION TO SOCIOLOGY	LEC	SWRTS00209	T R	09:30 AM-10:45 AM	Klausner M.	3	GE:Behavioral Sciences
23603	SOC 0101	INTRODUCTION TO SOCIOLOGY	LEC	SWRTS00207	W	06:00 PM-08:30 PM	Klausner M.	3	GE:Behavioral Sciences
31467	SOC 0235	ENVIRONMENTAL SOCIOLOGY	LEC	SWRTS00207	T R	04:00 PM-05:15 PM	Morgan J.	3	GE:Behavioral Sciences
31468	SOC 1302	SOCIALIZATION	LEC	SWRTS00207	M W F	02:00 PM-02:50 PM	Klausner M.	3	GE:Behavioral Sciences
31469	SOC 1311	SOCIAL WORK	LEC	SWRTS00209	M W F	11:00 AM-11:50 AM	Eckstrom S.	3	GE:Behavioral Sciences
SPAN									
31484	SPAN 0101	ELEMENTARY SPANISH 1	LEC	SFCTR00158	M W F	11:00 AM-11:50 AM	Jensen M.	3	GE:Language/Global
31481	SPAN 1315	SPANISH PROF COMMUNICATION	LEC	SWRTS00106	M W F	02:00 PM-02:50 PM	Jensen M.	3	
THEA									
31482	THEA 0101	INTRODUCTION TO THEATRE	LEC	BLAIS00121	M W F	12:00 PM-12:50 PM	Ewert K.	3	GE:Arts
27543	THEA 0103	THEATRE PRACTICUM: PERFORMANCE	PRA	BLAIS00164	M W F	01:00 PM-02:15 PM	Ewert K.	vr	GE:Arts
29199	THEA 0106	SURVEY OF WORLD THEATRE <i>Web course</i>	LEC	WEBTBA		-	Ewert K.	3	GE:Arts-Global
WRITNG									
31517	WRITNG 0106	FICTION WRITING 1	SEM	SWRTS00237	T R	04:00 PM-05:15 PM	Bell K.	3	GE:Arts
22778	WRITNG 0109	INTRO TO CREATIVE WRITING	LEC	SWRTS00101	T R	01:00 PM-02:15 PM	Mccabe N.	3	GE:Arts
16376	WRITNG 0111	LITRY EDITING/MAGAZINE PROD 1	SEM	SWRTS00101	T R	02:30 PM-03:45 PM	Bell K.	3	GE:Arts
16377	WRITNG 0211	LITRY EDITING/MAGAZINE PROD 2	SEM	SWRTS00101	T R	02:30 PM-03:45 PM	Bell K.	3	GE:Arts
29202	WRITNG 0250	SPECIAL TOPICS <i>HORROR FICTION</i>	SEM	SWRTS00101	T R	04:00 PM-05:15 PM	Mccabe N.	3	
16378	WRITNG 1311	LITRY EDITING/MAGAZINE PROD 3	SEM	SWRTS00101	T R	02:30 PM-03:45 PM	Bell K.	3	GE:Arts
31483	WRITNG 1402	WRITNG FRM PERSONAL EXPERIENCE	SEM	SWRTS00101	T	05:30 PM-08:00 PM	Mccabe N.	3	

CRN	SUBJ/ NUM	TITLE	TYPE	BLD/ROOM	DAYS	TIMES	INSTRUCTOR	CR	GE CATEGORY
-----	-----------	-------	------	----------	------	-------	------------	----	-------------

WRITNG

29286 WRITNG 1450 TOPICS IN WRITING
HORROR FICTION

SEM SWRTS00101 T R 04:00 PM-05:15 PM Mccabe N. 3

Remote and Hybrid Courses

CRN	SUBJ/ NUM	TITLE	TYPE	BLD/ROOM	DAYS	TIMES	INSTRUCTOR	CR	GE CATEGORY
CHEM									
14404	CHEM 0187	DRUGS AND SOCIETY	LEC	WEBTBA		-	Soriano D.	3	GE:Physical Science
<i>Web course</i>									
ECON									
29080	ECON 0204	STATISTICAL METHODS	LEC	WEBTBA		-	Gajanan S.	4	GE:Computational Sciences
<i>Web course</i>									
EDUC									
31443	EDUC 0220	SPECIAL EDUCATION LAW	LEC	SWRTS00161	T R	01:00 PM-02:15 PM	Chitiyo J.	3	
<i>Hybrid course</i>									
25584	EDUC 1451	CAPSTONE: EDUCATION	LEC	SWRTS00110	T R	04:00 PM-05:15 PM	Chitiyo J.	3	
<i>Hybrid course</i>									
14501	EDUC 1481	STUDENT TEACHING	PRA	SWRTS00105	W	04:00 PM-05:45 PM	Chitiyo J.	12	
<i>Hybrid course</i>									
EXSCI									
25753	EXSCI 0109	MEDICAL TERMINOLOGY	LEC	WEBTBA		-	Kelley M.	2	
<i>Web course. 18 seats reserved for Exercise Science majors.</i>									
25607	EXSCI 0204	FIRST AID/CPR	CLB	SFCTR00159	M W	01:00 PM-01:50 PM	Stark Z.	2	
<i>Hybrid course. 10 seats reserved for EXSCI majors</i>									
25608	EXSCI 0204	FIRST AID/CPR	CLB	SFCTR00159	M W	02:00 PM-02:50 PM	Stark Z.	2	
<i>Hybrid course. 10 seats reserved for EXSCI majors</i>									
GEOG									
27573	GEOG 0101	WORLD REGIONAL GEOGRAPHY	LEC	WEBTBA		-	Strickland A.	3	GE:Cultures-Global
<i>Web course</i>									
NUR									
14397	NUR 1302	PROFESSIONAL NURSING CONCEPTS	LEC	BLAIS00109	R	01:00 PM-04:00 PM	Dinger M.	3	
<i>Hybrid course.</i>									
14396	NUR 1401	INTRODUCTN TO NURSING RESEARCH	LEC	SWRTS00257	R	04:00 PM-07:00 PM	Fiorentino L.	3	
<i>Hybrid course</i>									
14364	NUR 1402	HLTH PROMOTION/HLTH ASSESSMNT	LEC	SWRTS00246	T	04:00 PM-07:00 PM	Leslie A.	3	GE:Physical Education
<i>Hybrid course.</i>									
14503	NUR 1404	COMMUNITY HEALTH NURSING	LEC	BLAIS00109	T	12:00 PM-04:00 PM	Bickford B.	4	GE:Global
<i>Hybrid course</i>									
THEA									
29199	THEA 0106	SURVEY OF WORLD THEATRE	LEC	WEBTBA		-	Ewert K.	3	GE:Arts
<i>Web course</i>									

Fall Term 2024 Final Exam Schedule

<u>TIME CLASS BEGAN</u>	<u>EXAM DATE</u>	<u>EXAM TIME</u>
	December 11, WEDNESDAY	
NUR-100,111,211, RADSC 0111	(SWRTS 0162)	8:00 - 10:00 a.m.
NUR-106	(SWRTS 0162)	10:00 - 11:00 a.m.
MWF 11:00 a.m.		12:00 - 2:00 p.m.
MWF or MW 3:00 p.m.		3:00 - 5:00 p.m.
M or MW 6:00 p.m.		6:00 - 8:00 p.m.

	December 12, THURSDAY	
NUR-109	(SWRTS 0162)	8:00 - 10:00 a.m.
TR 8:00 a.m.		8:00 - 10:00 a.m.
TR 11:00 a.m. or 11:30 a.m.		10:00 a.m. - 12:00 p.m.
TR 1:00 p.m.		12:00 - 2:00 p.m.
TR 4:00 p.m.		3:00 - 5:00 p.m.
T or TR 6:00 p.m.		6:00 - 8:00 p.m.

	December 13, FRIDAY	
MWF 9:00 a.m.		9:00 - 11:00 a.m.
MW or MWF 1:00 p.m.		12:00 - 2:00 p.m.
MW or MWF 4:00 p.m. or MW 4:30 p.m.		3:00 - 5:00 p.m.
W or MW 6:00 p.m. MW 7:30 p.m.		6:00 - 8:00 p.m.

	December 16, MONDAY	
MWF or MW 8:00 a.m.		8:00 - 10:00 a.m.
MWF 12:00 p.m.		10:00 - 12:00 p.m.
MW or MWF 2:00 p.m.		12:00 - 2:00 p.m.

	December 17, TUESDAY	
TR 9:30 a.m.		9:00 - 11:00 a.m.
TR 2:30 p.m.		12:00 - 2:00 p.m.
MWF 10:00 a.m.		3:00 - 5:00 p.m.
R 6:00 p.m.		5:30 - 7:30 p.m.
TR 7:30 p.m.		

Final exams will be held in the regularly scheduled classroom unless otherwise noted. Please see your instructor to determine the day and time for your final if your course does not fit the grid above. Students having more than two exams on one day (excluding evening classes) may petition their instructors for assistance in rescheduling one exam at a time mutually agreeable to student and instructor. If it is not possible to reach an agreement with one of the instructors, students should contact the appropriate division chair.

Academic Services



The Academic Coaching and Tutoring Center (ACTC) offers a range of academic coaching and peer tutoring services to currently enrolled UPB students. These services provide the extra assistance needed to achieve academic and personal success. Whether a student requires content-specific assistance or learning services focused on test preparation, time management, and note-taking, the ACTC is here to help!

Directions for scheduling a tutoring or academic coaching appointment:
<https://upb.pitt.edu/how-make-appointment>

Bernie Picklo, Coordinator
bip47@pitt.edu
814.362.7674

TRIO Student Support Services

231 Hanley Library

TRIO SSS is a federally funded program providing individual academic planning, academic/personal success courses, financial/economic literacy education, and career and graduate school planning to students who are first-generation, income eligible, and/or have a disability.

Interested students must apply to the program and be accepted in order to receive services.

Contact Kim Marcellin at (814) 362-7566 or at UPBTRIO@pitt.edu for more information.

Disability Resources and Services

Commons Building, Student Affairs Suite, Room 221

Disability Management services – your partner in equal access

- Individualized support
- Accommodations to support any type of disability – physical, medical, psychiatric or learning
- Test Proctoring
- Assistive Technology
- Students access this service by scheduling an appointment by calling 814-362-7609

The Academic Advising Center 218 Hanley-814-362-7533

The Academic Advising Center provides academic assistance and support to all Pitt-Bradford students. The Academic Advising can help students:

- Understanding your degree requirements, creating a graduation plan
- Changing or declaring a major or minor
- Understanding academic policies and procedures
- Adjusting your schedule during the drop/add period
- Withdrawing from a class
- Creating a Career Portfolio
- Resume/Cover Letter Writing
- Career Coaching

Directions for scheduling an appointment:
<https://upb.pitt.edu/how-make-appointment>

Mathematics Center-251 Hanley

Our purpose is to offer free math tutoring to any student enrolled in a math course at UPB. Math competency is one of the University's requirements for graduation and an essential part of development of critical thinking skills. We help students not only grasp the concepts of math, but to also help to develop specific math study skills necessary to succeed in math courses. We understand that continued student success is about more than just grades. We strive to encourage critical thinking, resource referencing, time management, pattern recognition, and study skills to create confident and self-sufficient learners. Our services include homework help, exam prep and corrections, and help calculator usage, among other things. Directions/details for scheduling may be found at <https://www.upb.pitt.edu/how-make-appointment>.

Writing Center 250 Hanley

Want to be a stronger writer? A better reader?
Empower yourself at the Writing Center!

The Writing Center has experienced faculty consultants available to assist student writers of all levels and abilities at any stage of the writing process, from brainstorming and drafting to revision, editing, formatting, and achieving stylistic punch and sophistication. Common areas of focus include thesis statements, essay organization, word choice, recognizing pattern errors in grammar and punctuation, evaluating and using sources, managing in-text citations, and critical reading skills.

Schedule an appointment using "Navigate Student" or visit the Writing Center's website: <https://upb.pitt.edu/academics/academic-resources/writing-center>

ckula@pitt.edu 814-362-7594
wcenter@pitt.edu 814-362-0253

Write On!