



University of
Pittsburgh | Bradford

Fall 2025 Schedule of Classes



**Enrollment
Appointments
Begin March 24**

**Students must check
their Student Services
Center for their
assigned date to begin
registering.**

**Registration date is
determined by earned
credits.**

**Appointment with
Academic Advisor
required.**

FALL 2025 IMPORTANT DATES AND TUITION INFORMATION

Specific dates for resident student move in are yet to be determined.

Please do not make any specific travel plans until you have been provided with an official move in date from Housing/Student Affairs.

MONDAY, AUGUST 25

Fall term classes begin.

MONDAY, SEPTEMBER 1

Labor Day Holiday. No classes:
University offices closed.

FRIDAY, SEPTEMBER 5

Fall term add/drop period ends.

FRIDAY, SEPTEMBER 12

Fall term extended drop period ends.

WEDNESDAY, SEPTEMBER 17

Constitution Day

FRI-SUN, SEPT. 26-28

Alumni and Family Weekend.

FRIDAY, OCTOBER 10

Fall break for students.

MONDAY, OCTOBER 13

Tentative date for faculty to begin submitting midterm grades.

Students can view the grades in their Student Center once each class is posted.

MONDAY, OCTOBER 20

Begin advising for spring scheduling.

FRIDAY, OCTOBER 24

Spring term veteran and athlete student enrollment appointments begin.

FRIDAY, OCTOBER 24

Last day to Withdraw from a course for fall term.

MONDAY, OCTOBER 27

Spring term enrollment appointments begin. Students should check their Student Center for their date and time to enroll.

TUESDAY, NOVEMBER 4

Election Day-Flexible course engagement encouraged, as appropriate

SUN-SUN, NOV. 23-NOV.30

THANKSGIVING RECESS.

No classes Mon-Fri.

University offices open Mon-Wed only.

FRIDAY, DECEMBER 5

Last day of classes for fall term.

SUNDAY, DECEMBER 14

Reception for December graduates

MON. DEC. 8-FRI. DEC. 12

Final Exams

TUESDAY, DECEMBER 16

Faculty must have fall term grades posted by 11:59pm.

Note: The University will be closed from Dec. 24 through Jan. 4.

Offices will reopen on Jan 5th..

Spring Term classes will begin on Wed. Jan. 12th.

BILLING INFORMATION

Term Statements are available only online. You will receive an e-mail (through your pitt.edu account) notifying you to view your statement balance due in PittPay. You will need your University Computer Account and password to log in. You can pay your bill online, by mail, or in person at the Enrollment Services Office. The balance is due by the date listed on your balance notification. You are responsible for paying the balance in full by the due date or enrolling in the payment plan. Late fees and a hold will be placed on those accounts not paid in full or actively enrolled in a payment plan.

**Those anticipating graduation:
December 2025 must apply before
10/1 to avoid a late fee. Final
deadline with late fee is 12/1.
April 2026 may begin applying
10/1. Apply before 12/1 to avoid
late fee.**

STEPS TO REGISTER FOR YOUR FALL CLASSES

Self-Enrollment appointments begin on March 24th (approved veterans and athletes) and continues through April 7th based on the number of credits you have **earned**. Students may view their registration date/time on their Student Center or PeopleSoft/Highpoint CX dashboard. In addition, students may continue to add/drop courses up until the add/drop deadline of September 5th.

1. Check for your Enrollment Appointment Date (date and time you may initially register) Access the PeopleSoft/HighPoint CX through [myPitt](#) and look under Enrollment Date in your Student Center. Appointments are assigned according to the number of credits **earned**.
2. Contact your faculty advisor for directions to set up an appointment. It is mandatory that you meet or discuss your plans with your advisor. An Advising Hold has been placed on your account and may only be removed by your advisor once you have communicated with them.
3. Once you have your class choices and it is the day/time of your Enrollment Appointment, you may login [myPitt](#) to and register for your classes through your Student Services Center. You can also search for courses and generate possible schedules using the left-hand side drop-down navigation to click **Enrollment**, then **Schedule Builder**.

Add Courses

- a. Open the **Shopping Cart**.
- b. Select the course.
- c. Click **Enroll**.

Drop Courses

- a. From the left-hand menu, click **Enrollment**, then **Drop Classes**. **Note:** Make sure you select the correct term.
- b. Select the checkboxes for the courses to be dropped, then click **Drop**.
- c. Confirm your drop decision and view the dropped course information.

Edit Enrollment

Use **Edit Enrollment** to select different labs or recitations while keeping the same lecture

- a. From the left-hand menu, click **Enrollment**, then **Edit Enrollment**.
- b. Locate a course, then click **Edit**.
- c. Click **Continue**, then confirm your changes.

Swap Courses

Use the swap function to add and drop a course at the same time. Consider using this function in situations involving course scheduling conflicts *or* in situations where adding a course exceeds the allowable credits for the term.

- a. From the left-hand menu, click **Enrollment**, then **Swap Classes**.
- b. Select a course you are enrolled in, then click **Swap this class** drop-down menu.

Note 1: You have several choices. Selecting **With Class from Search** takes you to the main course search where you can locate a section of a course that is not already in your Planner or Shopping Cart.

- c. Select a course, then confirm the swap.

4. If a class requires instructor consent, please email Enrollment Services- upbacct@pitt.edu. Provide your name, the course you are seeking consent to add and the reason you need consent. Copy the instructor and your advisor so they may respond with their approval.
5. If a class is closed and you choose the **waitlist option** for the class, please note this does not guarantee you a seat in the class. You will be waiting for notification IF a seat opens, and you are enrolled in the course. Your total credits for the term only takes into account those courses for which you are actually enrolled. Waitlisted does not mean you are enrolled in the course.

If you have any obligations to the University (financial or otherwise) and it results in a hold on your account, you will not be able to register until you have resolved the issue and the hold has been removed.

A STUDENT TAKING ENG 0100 NEEDS A GRADE OF C- OR BETTER BEFORE TAKING ENG 0101.

A STUDENT TAKING ENG 0101 NEEDS A GRADE OF C- OR BETTER BEFORE TAKING ENG 0102.

A STUDENT TAKING MATH 0097 NEEDS A GRADE OF C- OR BETTER BEFORE TAKING HIGHER LEVEL MATH COURSES.

STUDENTS MUST COMPLETE ENGLISH COMPOSITION I AND II, MATHEMATICS COMPETENCIES AND FRESHMAN SEMINAR WITH A GRADE OF C- OR BETTER PRIOR TO ENROLLING IN 1300-1400 LEVEL COURSES.

DESCRIPTIONS FOR SELECT FALL 2025 COURSES

Descriptions for all other courses may be found at <https://catalog.upb.pitt.edu/>

EM 1102 (4) EMERGENCY MEDICINE TECHNICIAN-Lecture and Lab: This course provides learners with the cognitive knowledge and values to develop as an emergency medical professional at the basic life-support level. This course meets all minimum training requirements as established by the U.S. Department of Transportation in the EMT, National Education Standards. This course provides the learner with the opportunity to develop basic life-support psychomotor skills. Successful completion of this course makes the learner eligible to become certified by the National Registry of EMT's and the Pennsylvania Department of Health. There is an additional course fee of \$200 charged with this course. **When searching online for this course note that it is a Pittsburgh course. Permission must be requested as there are limited seats. Contact Enrollment Services upbacct@pitt.edu. Please include your PS ID as part of your request.*

FORSCI 0251 (1) SPECIAL TOPICS FORENSIC SCIENCE LAB: *This is a one credit lab that would need to be taken with the ADMJ 0230 Forensic Science lecture.* This course examines forensic techniques commonly used in criminal investigations such as: crime scene reconstruction, hair, fiber, soil, inorganic and organic analysis, spectroscopy, microscopy, toxicology, fingerprints, firearms, and DNA. The description, scientific underpinnings, and limitations of forensic techniques are discussed. The course gives students a background in scientific tools available to investigate crime.

GEOL 1455 (4) Topics in Geology: Documentation of Scientific Observations:

This course is designed to help students enrolled in any STEAM-related classes understand and perfect the process of documentation, and presentation of scientific observations. The students will be introduced to the practices involved with publication-quality lab and field observations of a variety of topics through a hands-on approach. The class includes a 3-hour lab, short outdoors observation sessions, and mandatory weekend-long class trips.

PEDC 0250 (1) SPECIAL TOPICS: PICKLE BALL: Pickle ball is a paddle sport that combines elements of badminton, tennis, and ping-pong. This class will introduce pickle ball concepts and then apply these concepts to game situations. Class will include a topic, drills to emphasize the importance of the topic, and game play to roll the topic/skills into actual game play.

PEDC 0250 (1) SPECIAL TOPICS: Cardio Line Dancing: Students will learn and demonstrate a variety of basic and moderate aerobic cardio line dance moves to various genres of music, to include urban, pop and some country inspired songs. Students will also be taught the benefit and value of adding an aerobic workout to one's fitness routine and how it offers benefits that include the heart, lungs, reduce stress, increase flexibility, and strengthens the bones. Cardio line dancing also aids in improving coordination, social interaction and is a fun way to exercise.

SPAN 0105 (3) Introduction to Professional Spanish:

The United States is home to over 60 million Spanish speakers, second to only Mexico in total number. As this number is only set to grow, SPAN 01XX: Introduction to Professional Spanish is designed to help students gain basic proficiency in oral and written Spanish, which will help them communicate with and assist Spanish speakers they are likely to encounter at work. The course is especially geared for students in social service-oriented fields, such as criminal justice, nursing, health sciences, and social work, and exercise science. This class will emphasize speaking and listening. This class will follow a "flipped classroom" where students prepare outside of class with online lectures and materials so that more class time can be spent in active practice. We will also have at least one (usually more) invited speakers to discuss their relationship with Spanish, both personally and professionally. These will include Spanish speakers on campus, former Spanish students from Pitt-Bradford, and more. This is a beginner (first semester) Spanish course, that is meant as an alternative to SPAN 0101 for students who want to acquire basic work-skills in Spanish. Students with some background in Spanish may take the course, though they will be expected to fine-tune their skills and support other students in their learning.

The following courses are science courses that are specifically designed for students who are not majoring in a scientific field.

GE: LIFE SCIENCE COURSES:

BIOL 0091 (3) CONCEPTS OF BIOLOGY: Designed for the non-major. A survey of biological concepts providing students with a good understanding of how biology relates to everyday life.

BIOL 0108 (3) PLANTS & PEOPLE: INTRO TO ETHNOBOTANY: The value of plants to society is introduced along with a discussion of the plants as part of the natural world. The course will examine the uses of plants by many cultures, past and present, for food, timber, fuel, clothing, religious activities and medicine, among other uses. A basic introduction to the anatomy and ecology of plants will also be covered.

BIOL 0109 (1) PLANTS & PEOPLE LAB: Students will engage in hands-on activities to study the rich diversity and interesting aspects of plants from a scientific and societal perspective. This introductory laboratory course is appropriate for students in any major and can be taken independently of a biology lecture course.

GE: PHYSICAL SCIENCE COURSES:

ASTRON 0101 (3) INTRODUCTION TO ASTRONOMY: This introductory course in astronomy includes topics in light and the telescope, solar system, stars, nebulae, stellar evolution, quarks to quasars, galactic systems and cosmology.

CHEM 0089 (3) CONCEPTS OF CHEMISTRY: This course is designed for non-majors or students intending to take CHEM 0101 and CHEM 0102 who require additional preparation. The course emphasizes stoichiometry (chemical calculations), chemical equations, gas laws, elementary atomic structure, molecular structure, and periodic properties of elements.

CHEM 0187 (3) DRUGS AND SOCIETY LECTURE: The course intended for non-science majors provides facts about drug sources, history, action in the body, side-effects, interactions; tolerance, abuse potential, dependency; drug delivery systems and alternatives will be covered. All major classes of drugs will be covered.

CHEM 0188 (1) DRUGS AND SOCIETY LAB: May be taken concurrently with CHEM 0187. Students will be introduced to instrumentation used by medical chemistry and forensic scientists and will be instructed in the synthesis of drugs (e.g., aspirin). A field trip to the New York state crime lab (Olean, NY) will be scheduled.

ES 0110 (3) INTRO TO ENVIRONMENTAL SCIENCE: This course is an interdisciplinary study which presents a general overview of how nature works and how earth and life systems, including society, are interconnected. It examines how the environment is used and abused by humans, and what individuals can do to protect and improve it for future generations, and for other living things.

ES 0112 INTRO TO ENERGY SCIENCE & TECHNOLOGY (3): The use of energy is an inseparable component of human life. This course will serve as an introduction to the complex energy landscape by highlighting the key technical, environmental, and economic issues associated with the development and use of modern energy sources. Students will become familiar with the methods for determining, comparing, and improving the energy efficiency of vehicles, buildings, and industrial processes. Finally, the most advanced efficiency and alternative energy technologies will be discussed.

Academic Internships at Pitt-Bradford

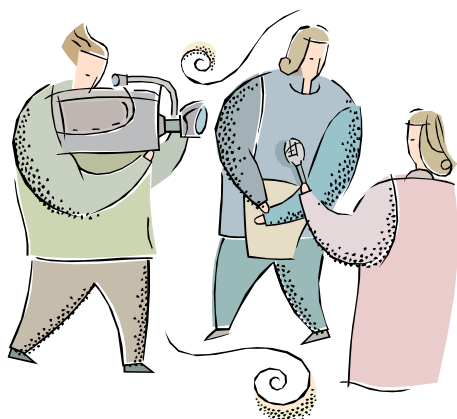

Students seeking information regarding internship opportunities and guidance on the process may contact Shannon Ridenour Commons 202 814-362-5059
<https://experience.pitt.edu/meetings/599710/30>

An academic internship is a carefully planned and monitored work experience that meets specific learning goals related to an academic field of study. There should be a relationship between the practical experience gained in an internship and the academic work done in the classroom.

Internships allow students to acquire hands-on, practical experience and develop key competencies and critical skills in their chosen field of study.

Undergraduate students at Pitt-Bradford can earn between one and six credits for internships. No more than 6 credits of internship may be taken at any one time. A minimum of 45 on-site hours must be completed per credit hour earned.

Some students elect to participate in an internship experience and not receive academic credit.

Approval of an academic internship application is contingent upon satisfaction of the following requirements:

Junior standing

Good academic standing and meeting the requirements of the major

Completion of the Internship Proposal ([Internship Proposal Form](#))

Approval of the faculty intern supervisor, the student's academic advisor, the division chair and the vice president and dean of academic affairs.

Undergraduate RESEARCH Opportunities!

All students in their sophomore year or beyond are encouraged to consider doing directed research in their major. Such courses prove valuable for pursuing special research interests, preparing for the job market and enhancing one's competitiveness for graduate school.

Funding is available to help underwrite the costs associated with undergraduate research, including conference travel.

A Summer Undergraduate Research Assistant program is also available, which includes on-campus housing and a stipend.



For more information, contact Dr. Warren Fass, Director of Undergraduate Research, at 362-7577 (fass@pitt.edu); the Office of Academic Affairs; or any member of the faculty.

CRN	SUBJ/ NUM	TITLE	TYPE	BLD/ROOM	DAYS	TIMES	INSTRUCTOR	CR	GE CATEGORY
-----	-----------	-------	------	----------	------	-------	------------	----	-------------

ACCT

15811	ACCT 0201	FINANCIAL ACCOUNTING CONCEPTS	REC	SWRTS00106M		04:00 PM-04:50 PM	Maxson A.	0	
27680	ACCT 0201	FINANCIAL ACCOUNTING CONCEPTS	REC	SWRTS00106	W	11:00 AM- 11:50 AM	Johnson J.	0	
15810	ACCT 0201	FINANCIAL ACCOUNTING CONCEPTS	LEC	SWRTS00162M	W F	03:00 PM-03:50 PM	Maxson A.	4	
27679	ACCT 0201	FINANCIAL ACCOUNTING CONCEPTS	LEC	SWRTS00107M	W F	10:00 AM- 10:50 AM	Johnson J.	4	
26478	ACCT 0202	MANAGERIAL ACCOUNTING CONCEPTS	LEC	SWRTS00161M	W F	09:00 AM-09:50 AM	Moonan M.	3	
14177	ACCT 1301	INTERMEDIATE ACCOUNTING 1	LEC	SWRTS00161M	W F	11:00 AM-11:50 AM	Moonan M.	3	
14178	ACCT 1304	FEDERAL INCOME TAXES	LEC	SWRTS00107	T R	11:00 AM- 12:15 PM	Moonan M.	3	
14251	ACCT 1312	INTERMEDIATE ACCOUNTING 3	LEC	EITB00211	T R	09:30 AM- 10:45 AM	Moonan M.	3	
22170	ACCT 1320	ACCOUNTING INFORMATION SYSTEMS	LEC	SWRTS00106M	W F	01:00 PM-01:50 PM	Moonan M.	3	

ADMJ

16520	ADMJ 0101	INTRO TO CRIMINAL JUSTICE <i>All seats reserved for Forensic Science and CJ majors</i>	LEC	SWRTS00209	T R	04:00 PM-05:15 PM	Bish D.	3	GE:Behavioral Sciences
19521	ADMJ 0101	INTRO TO CRIMINAL JUSTICE <i>All seats reserved for Forensic Science and CJ majors</i>	LEC	SWRTS00105	T R	09:30 AM- 10:45 AM	Bish D.	3	GE:Behavioral Sciences
31446	ADMJ 0203	PROBATION AND PAROLE	LEC	SWRTS00104M		06:00 PM-08:30 PM	Ezeihuoma O.	3	
31444	ADMJ 0207	PRIVATE SECURITY	LEC	SWRTS00104M	W	03:00 PM-04:15 PM	Ezeihuoma O.	3	
31594	ADMJ 0230	INTRO TO FORENSIC SCIENCE <i>12 seats reserved for CJ & Forsci majors. Students taking class must also register in FORSCI 0251.</i>	LEC	FISHR0106D	M W	01:00 PM-02:15 PM	Choo R.	3	
			LEC	FISHR0106D	M W	01:00 PM-02:15 PM	Gaskew T.	3	
			LEC	FISHR0105A	M W	01:00 PM-02:15 PM	Choo R.	3	
			LEC	FISHR0105A	M W	01:00 PM-02:15 PM	Gaskew T.	3	
31668	ADMJ 0260	VIOLENCE AND CRIME	LEC	SWRTS00104	T R	01:00 PM-02:15 PM	Bish D.	3	
31445	ADMJ 1315	MGT & SUPRVSN CRIMINAL JUSTICE	LEC	SWRTS00104	T R	02:30 PM-03:45 PM	Bish D.	3	
20344	ADMJ 1320	RSRCH MTHS IN CRIMINAL JUSTICE	LEC	SWRTS00104M	W F	10:00 AM- 10:50 AM	Ezeihuoma O.	3	
31447	ADMJ 1345	INTERNATIONAL AND GLOBAL CRIME	LEC	SWRTS00104M	W	04:30 PM-05:45 PM	Ezeihuoma O.	3	
29770	ADMJ 1407	KILLOLOGY <i>Permission of instructor required to register</i>	LEC	FISHR0106D	M W	11:00 AM- 12:15 PM	Gaskew T.	3	GE:Behavioral Sci-Global

AFRCNA

27781	AFRCNA 0215	MODERN AFRICAN-AMERICAN CINEMA	LEC	BLAIS00121	T R	01:00 PM-02:15 PM	Ogundayo B.	3	GE:Arts
-------	-------------	--------------------------------	-----	------------	-----	-------------------	-------------	---	---------

ANTH

27815	ANTH 0101	INTRO TO CULTURAL ANTHROPOLOGY	LEC	EITB00211	T R	05:30 PM-06:45 PM	Palmer F.	3	GE:Cultures-Global
-------	-----------	--------------------------------	-----	-----------	-----	-------------------	-----------	---	--------------------

ART

19815	ART 0101	DRAWING 1 <i>4 seats reserved for IA majors, Digital Arts minor, Art minors</i>	LEC	BLAIS00144	M W	10:00 AM- 11:30 AM	Wiley D.	3	GE:Arts
16122	ART 0103	DIGITAL GRAPHIC DESIGN 1 <i>4 seats reserved for IA majors, Art or Digital Art minors</i>	LEC	BLAIS00147	T R	10:00 AM- 11:30 AM	Wiley D.	3	GE:Arts
31466	ART 0106	WORLD ART: RENAISSANCE TO CONT	LEC	BLAIS00121	T R	04:00 PM-05:15 PM	Minard R.	3	GE:Arts-Global
22932	ART 0113	DIGITAL PHOTOGRAPHY I <i>4 seats reserved for IA majors, Art minors or Digital Graphic Design minors.</i>	LEC	BLAIS00147	T R	02:30 PM-03:45 PM	Minard R.	3	GE:Arts
20728	ART 0201	COLOR AND DESIGN <i>4 seats reserved for IA majors, Art and Digital Graphic Design minors</i>	LEC	BLAIS00146	M W	01:00 PM-02:30 PM	Wiley D.	3	GE:Arts

CRN	SUBJ/ NUM	TITLE	TYPE	BLD/ROOM	DAYS	TIMES	INSTRUCTOR	CR	GE CATEGORY
ART									
26471	ART 0205	CERAMICS: WHEEL THROWING	LEC	CS00100	M W	10:00 AM-11:30 AM	Mormile A.	3	GE:Arts
31467	ART 1310	PAINTING	LEC	BLAIS00144	T R	01:00 PM-02:30 PM	Wiley D.	3	GE:Arts
ASTRON									
31436	ASTRON 0101	INTRODUCTION TO ASTRONOMY	LEC	FISHR00107	M W	06:00 PM-07:15 PM	Picklo B.	3	GE:Physical Science
BIOL									
27063	BIOL 0091	CONCEPTS OF BIOLOGY	LEC	SWRTS00111	M W F	03:00 PM-03:50 PM	Mulcahy M.	3	GE:Life Science
24803	BIOL 0101	INTRO TO CELL & MOLECULAR BIOL <i>All seats reserved for Biol.maj&min, Health Sciences,BioEd, Forsci & EnvSci</i>	LEC	FISHR00107	M W F	09:00 AM-09:50 AM	Morenikeji O.	4	GE:Life Science
31487	BIOL 0101	INTRO TO CELL & MOLECULAR BIOL <i>All seats reserved for Biol.maj&min, Health Sciences,BioEd, Forsci & EnvSci</i>	LEC	FISHR00107	M W F	01:00 PM-01:50 PM	Morenikeji O.	4	GE:Life Science
18934	BIOL 0101	INTRO TO CELL & MOLECULAR BIOL	LAB	FISHR0206E	T	01:00 PM-04:00 PM	Mulcahy M.	0	GE:Life Science
22172	BIOL 0101	INTRO TO CELL & MOLECULAR BIOL	LAB	FISHR0206E	T	09:00 AM-12:00 PM	Mulcahy M.	0	GE:Life Science
31488	BIOL 0101	INTRO TO CELL & MOLECULAR BIOL	LAB	FISHR0206E	T	06:00 PM-09:00 PM	Mulcahy M.	0	GE:Life Science
14261	BIOL 0102	INTRODUCTION TO BIODIVERSITY <i>30 seats reserved for Biol.maj&min, Health Sciences, BioEd Forsci & EnvSci</i>	LEC	FISHR00111	M W F	10:00 AM-10:50 AM	Sebastiani J.	4	GE:Life Science
14262	BIOL 0102	INTRODUCTION TO BIODIVERSITY	LAB	FISHR0206E	R	01:00 PM-04:00 PM	Sebastiani J.	0	GE:Life Science
21721	BIOL 0102	INTRODUCTION TO BIODIVERSITY	LAB	FISHR0206E	R	09:00 AM-12:00 PM	Sebastiani J.	0	GE:Life Science
31489	BIOL 0108	PLNTS & PEOPL: INTRO ETHNOBTNY	LEC	SWRTS00111	M W F	09:00 AM-09:50 AM	Mulcahy M.	3	GE:Life Sci-Global
31490	BIOL 0109	PLANTS AND PEOPLE LAB	CLB	SWRTS00108	R	03:00 PM-05:00 PM	Mulcahy M.	1	GE:Life Science
			CLB	FISHR0106A	R	03:00 PM-06:00 PM		1	
14302	BIOL 0112	HUMAN BIOLOGY <i>All seats reserved for Pre Nursing</i>	LEC	FISHR00107	R	06:00 PM-08:30 PM	James O.	3	GE:Life Science
29357	BIOL 0204	GENETICS	LEC	SWRTS00104	M W F	09:00 AM-09:50 AM	Yaich L.	3	
29358	BIOL 0205	GENETICS LAB	CLB	FISHR0206A	T	09:00 AM-12:00 PM	Yaich L.	1	
18950	BIOL 0212	HUMAN ANATOMY AND PHYSIOLOGY 1 <i>50 seats reserved for ASN, PreNurs/RadSci</i>	LEC	FISHR00107	M W F	04:00 PM-04:50 PM	Merwine D.	3	GE:Life Science
18951	BIOL 0212	HUMAN ANATOMY AND PHYSIOLOGY 1 <i>30 seats reserved for Ex.Sci, Biol, Pre-Health, Hlth PE & Forsci majors</i>	LEC	FISHR00107	M W F	12:00 PM-12:50 PM	Merwine D.	3	GE:Life Science
18952	BIOL 0213	HUMAN ANATOMY AND PHYSIOLOGY 2	LEC	FISHR00207	M W F	02:00 PM-02:50 PM	Graham D.	3	GE:Life Science
29359	BIOL 0218	PRINCIPLES OF ECOLOGY AND EVOL	LEC	SWRTS00105	M W F	09:00 AM-09:50 AM	Femi-Oloye O.	3	
29360	BIOL 0219	PRINCIPLES ECOLOGY & EVOL LAB	CLB	FISHR0106A	T	01:00 PM-04:00 PM	Femi-Oloye O.	1	
18938	BIOL 0222	HUMAN ANAT & PHYSIOLOGY LAB 1 <i>18 seats reserved for ASN, PreNur/Radsci</i>	CLB	FISHR0205A	T	02:30 PM-05:30 PM	James O.	1	
18939	BIOL 0222	HUMAN ANAT & PHYSIOLOGY LAB 1 <i>All seats reserved for ASN PreNur/Radsci</i>	CLB	FISHR0205A	R	02:30 PM-05:30 PM	James O.	1	
18940	BIOL 0222	HUMAN ANAT & PHYSIOLOGY LAB 1 <i>18 seats reserved for ASN PreNur/Radsci</i>	CLB	FISHR0205A	T	06:00 PM-09:00 PM	James O.	1	
18941	BIOL 0222	HUMAN ANAT & PHYSIOLOGY LAB 1 <i>All seats reserved for Exsci, Hlth&PE, Pre-Health, Forsci majors</i>	CLB	FISHR0205A	R	09:00 AM-12:00 PM	James O.	1	
18942	BIOL 0223	HUMAN ANAT & PHYSIOLOGY LAB 2	CLB	FISHR0205A	M	03:00 PM-06:00 PM	James O.	1	
31491	BIOL 0223	HUMAN ANAT & PHYSIOLOGY LAB 2	CLB	FISHR0205A	M	06:00 PM-09:00 PM	James O.	1	
31492	BIOL 1311	ENTOMOLOGY	LEC	FISHR00208	M W F	01:00 PM-01:50 PM	Femi-Oloye O.	4	
31493	BIOL 1311	ENTOMOLOGY	LAB	FISHR0106A	T	09:00 AM-12:00 PM	Femi-Oloye O.	0	

CRN	SUBJ/ NUM	TITLE	TYPE	BLD/ROOM	DAYS	TIMES	INSTRUCTOR	CR	GE CATEGORY
BIOL									
31494	BIOL 1320	CELL BIOLOGY	LEC	FISHR00208	M W F	02:00 PM-02:50 PM	Yaich L.	3	
31605	BIOL 1321	CELL BIOLOGY LAB 1 CREDIT	CLB	FISHR0206A	T	01:00 PM-04:00 PM	Yaich L.	1	
22934	BIOL 1402	MOLECULAR BIOLOGY	LEC	FISHR0105D	M W F	10:00 AM-10:50 AM	Morenikeji O.	3	
30324	BIOL 1412	MOLECULAR BIOLOGY LAB	LAB	FISHR0206A	R	09:00 AM-12:00 PM	Morenikeji O.	1	
31495	BIOL 1435	EVOLUTION	LEC	FISHR00208	M W F	03:00 PM-03:50 PM	Sebastiani J.	3	
32753	BIOL 1449	SPECIAL TOPICS IN BIOLOGY LAB <i>IMMUNE REGULATION BY ncRNA Instructor permission required</i>	CLB	FISHR0206A	R	01:00 PM-04:00 PM	Morenikeji O.	1	
14195	BIOL 1451	CAPSTONE: BIOLOGY	SEM	SWRTS00108	M W	12:00 PM-12:50 PM	Morenikeji O.	2	
21131	BIOL 1451	CAPSTONE: BIOLOGY	SEM	FISHR0206E	M W	12:00 PM-12:50 PM	Sebastiani J.	2	
27939	BIOL 1451	CAPSTONE: BIOLOGY	SEM	SWRTS00110	M W	12:00 PM-12:50 PM	Yaich L.	2	
28359	BIOL 1451	CAPSTONE: BIOLOGY	SEM	SWRTS00108	M W	12:00 PM-12:50 PM	Femi-Oloye O.	2	
31680	BIOL 1451	CAPSTONE: BIOLOGY <i>Reserved for Forensic Science majors</i>	SEM	FISHR0105A	M W	12:00 PM-12:50 PM	Choo R.	2	
CHEM									
16517	CHEM 0089	CONCEPTS OF CHEMISTRY	LEC	FISHR00107	M W F	11:00 AM-11:50 AM	Oloye F.	3	GE:Physical Science
14187	CHEM 0101	GENERAL CHEMISTRY 1	LEC	FISHR00107	M W F	02:00 PM-02:50 PM	Kandel S.	4	GE:Physical Science
22448	CHEM 0101	GENERAL CHEMISTRY 1	LEC	FISHR00107	M W F	03:00 PM-03:50 PM	Kandel S.	4	GE:Physical Science
14188	CHEM 0101	GENERAL CHEMISTRY 1	LAB	FISHR0212A	T	08:30 AM-11:30 AM	Kandel S.	0	GE:Physical Science
14189	CHEM 0101	GENERAL CHEMISTRY 1	LAB	FISHR0212A	M	05:30 PM-08:30 PM	Kandel S.	0	GE:Physical Science
14260	CHEM 0101	GENERAL CHEMISTRY 1	LAB	FISHR0212A	R	01:00 PM-04:00 PM	Krenzel W.	0	GE:Physical Science
14652	CHEM 0101	GENERAL CHEMISTRY 1	LAB	FISHR0212A	R	08:30 AM-11:30 AM	Krenzel W.	0	GE:Physical Science
19820	CHEM 0101	GENERAL CHEMISTRY 1	LAB	FISHR0212A	T	05:30 PM-08:30 PM	Krenzel W.	0	GE:Physical Science
14252	CHEM 0102	GENERAL CHEMISTRY 2	LEC	SWRTS00111	M W F	02:00 PM-02:50 PM	Oloye F.	4	GE:Physical Science
18933	CHEM 0102	GENERAL CHEMISTRY 2	LAB	FISHR0212E	R	01:00 PM-04:00 PM	Oloye F.	0	GE:Physical Science
14190	CHEM 0103	BIOLOGICAL CHEMISTRY <i>20 seats reserved for ASN majors</i>	LEC	EITB00221	M	01:00 PM-03:30 PM	Myers R.	4	GE:Life or Physical Sci
14191	CHEM 0103	BIOLOGICAL CHEMISTRY <i>20 seats reserved for ASN majors</i>	LAB	FISHR0212E	T	01:00 PM-04:00 PM	Myers R.	0	GE:Life or Physical Sci
14242	CHEM 0187	DRUGS AND SOCIETY <i>Hybrid course</i>	LEC	FISHR00208	T R	03:00 PM-04:15 PM	Choo R.	3	GE:Physical Science
19215	CHEM 0188	DRUGS AND SOCIETY LAB	CLB	FISHR0212A	R	05:30 PM-08:30 PM	Oloye F.	1	GE:Physical Science
14950	CHEM 0201	INTRO TO ANALYTICAL CHEMISTRY <i>6 seats reserved for Chemistry majors, minors and concentrations</i>	LEC	FISHR00208	M W F	09:00 AM-09:50 AM	Myers R.	4	
14951	CHEM 0201	INTRO TO ANALYTICAL CHEMISTRY	LAB	FISHR0211A	R	01:00 PM-04:00 PM	Myers R.	0	
14193	CHEM 0206	ORGANIC CHEMISTRY 1	LEC	FISHR00207	M W	03:00 PM-04:15 PM	Oloye F.	3	GE:Physical Science
19216	CHEM 0207	ORGANIC CHEMISTRY 1 LAB	CLB	FISHR0211E	R	08:30 AM-11:30 AM	Odorisio M.	1	GE:Physical Science
			CLB	FISHR00207	F	03:00 PM-04:00 PM		1	
19217	CHEM 0207	ORGANIC CHEMISTRY 1 LAB	CLB	FISHR0211E	R	01:00 PM-04:00 PM	Odorisio M.	1	GE:Physical Science
			CLB	FISHR00207	F	03:00 PM-04:00 PM		1	

CRN	SUBJ/ NUM	TITLE	TYPE	BLD/ROOM	DAYS	TIMES	INSTRUCTOR	CR	GE CATEGORY
CHEM									
26475	CHEM 0208	ORGANIC CHEMISTRY 2	LEC	FISHR00208	M W	04:30 PM-05:45 PM	Oloye F.	3	GE:Physical Science
26474	CHEM 0209	ORGANIC CHEMISTRY 2 LAB	CLB	FISHR0211E	F	04:30 PM-05:30 PM	Odorisio M.	1	GE:Physical Science
			CLB		T	01:00 PM-04:00 PM		1	
29373	CHEM 1301	PHYSICAL CHEMISTRY 1	LEC	EITB00221	M W	04:30 PM-05:45 PM	Kandel S.	4	
29374	CHEM 1301	PHYSICAL CHEMISTRY 1	LAB	FISHR0211A	T	08:30 AM-11:30 AM	Oloye F.	0	
19591	CHEM 1306	BIOCHEMISTRY	LEC	SWRTS00105	M W F	11:00 AM-11:50 AM	Myers R.	3	
14194	CHEM 1451	CAPSTONE: CHEMISTRY	SEM	FISHR0105D	M W	12:00 PM-12:50 PM	Kandel S.	2	
31707	CHEM 1451	CAPSTONE: CHEMISTRY <i>Reserved for Forensic Science majors</i>	SEM	FISHR0105A	M W	12:00 PM-12:50 PM	Choo R.	2	
CIST									
14704	CIST 0161	THE TECHNOLOGY OF COMPUTING <i>8 seats reserved for CIST majors</i>	LEC	EITB00213	T R	11:00 AM-12:15 PM	Ellison R.	3	
14731	CIST 0161	THE TECHNOLOGY OF COMPUTING <i>8 seats reserved for CIST majors</i>	LEC	EITB00213	M W	11:00 AM-12:15 PM	Ellison R.	3	
19526	CIST 0163	INTRO TO WEB PROGRAMMING	LEC	EITB00213	M W	02:30 PM-03:45 PM	Shaik S.	3	
31517	CIST 0163	INTRO TO WEB PROGRAMMING	LEC	EITB00213	M W	01:00 PM-02:15 PM	Shaik S.	3	
31518	CIST 0165	NETWORKING 1	LEC	EITB00212	T R	01:00 PM-02:15 PM	Wang Y.	3	
14706	CIST 0262	SYSTEMS ADMINISTRATION	LEC	EITB00212	M W	01:00 PM-02:15 PM	Ellison S.	3	
31519	CIST 1311	ELECTRONIC COMMERCE <i>Hybrid course</i>	LEC	EITB00212	T	09:30 AM-10:45 AM	Wang Y.	3	
31520	CIST 1326	DIGITAL FORENSICS	LEC	EITB00212	R	06:00 PM-08:30 PM	Kramer J.	3	
27686	CIST 1328	NTWRK SECURITY & CRYPTOGRAPHY	LEC	EITB00213	M	06:00 PM-08:30 PM	Kramer J.	3	
24930	CIST 1408	PROJECT MGMT IN INFOR TECHN	LEC	EITB00213	T	06:00 PM-08:30 PM	Shaik S.	3	
20727	CIST 1422	GAME DESIGN & PROGRAMMING	LEC	EITB00113	T	06:00 PM-08:30 PM	Callinan J.	3	
26479	CIST 1423	VIRTUAL REALITY PRGM AND TEC	LEC	EITB00113	R	06:00 PM-08:30 PM	Callinan J.	3	
31521	CIST 1443	NTWRK & SYSTEM ADMIN PRACTICUM	PRA	EITB00213	T R	01:00 PM-02:15 PM	Ellison S.	3	
31522	CIST 1451	CAPSTONE: CIS&T <i>Hybrid course</i>	SEM	EITB00213	R	09:30 AM-10:45 AM	Wang Y.	3	
CLP									
29380	CLP 0220	CARIBBEAN LITERATURES & CULT	LEC	SWRTS00237	T R	02:30 PM-03:45 PM	Ogundayo B.	3	GE:Literature-Global
COMM									
14200	COMM 0101	INTRO TO HUMAN COMMUNICATION	LEC	SWRTS00162	T R	04:00 PM-05:15 PM	Young B.	3	GE:Behavioral Sciences
31470	COMM 0103	BROADCAST JOURNALISM	LEC	BLAIS00102	T R	01:00 PM-02:15 PM	Brown M.	3	
18932	COMM 0104	PUBLIC SPEAKING	LEC	SWRTS00108	M W	04:30 PM-05:45 PM	Amevor E.	3	GE:Arts
24813	COMM 0104	PUBLIC SPEAKING	LEC	BLAIS00121	T R	02:30 PM-03:45 PM	Amevor E.	3	GE:Arts
27796	COMM 0104	PUBLIC SPEAKING	LEC	SWRTS00237	T R	09:30 AM-10:45 AM	Amevor E.	3	GE:Arts
19511	COMM 0109	INTRODUCTION TO CINEMA	LEC	BLAIS00138	R	06:00 PM-08:30 PM	Young B.	3	GE:Arts
27797	COMM 0120	INTERCULTURAL COMMUNICATION	LEC	SWRTS00111	T	06:00 PM-08:30 PM	Amevor E.	3	GE:Cultures-Global

CRN	SUBJ/ NUM	TITLE	TYPE	BLD/ROOM	DAYS	TIMES	INSTRUCTOR	CR	GE CATEGORY
COMM									
31472	COMM 0201	MASS MEDIA AND SOCIETY	LEC	BLAIS00138	W	06:00 PM-08:30 PM	Johnson J.	3	GE:Behavioral Sciences
31473	COMM 0202	RADIO PRODUCTION	LEC	BLAIS00135	M W	01:00 PM-02:40 PM	Johnson J.	4	
31474	COMM 0203	DIGITAL VIDEO I	LEC	BLAIS00135	M W	10:00 AM-11:40 AM	Johnson J.	4	
27798	COMM 0210	SOCIAL MEDIA COMMUNICATION	LEC	SWRTS00107M		06:00 PM-08:30 PM	Amevor E.	3	GE:Behavioral Sciences
31475	COMM 1309	ENVIRONMENTAL COMMUNICATIONS	LEC	BLAIS00138	T R	01:00 PM-02:15 PM	Young B.	3	GE:Cultures
ECON									
31501	ECON 0101	ECONOMICS IN THE MODERN WORLD	LEC	SWRTS00105	T R	02:30 PM-03:45 PM	Gajanan S.	3	GE:Economics
27688	ECON 0102	INTRODUCTION TO MICROECONOMICS	LEC	SWRTS00107	T R	04:00 PM-05:15 PM	Tiku E.	3	GE:Economics
27689	ECON 0102	INTRODUCTION TO MICROECONOMICS	LEC	SWRTS00209	T R	06:00 PM-07:15 PM	Tiku E.	3	GE:Economics
18936	ECON 0103	INTRODUCTION TO MACROECONOMICS	LEC	EITB00222	M W	03:00 PM-04:15 PM	Tiku E.	3	GE:Economics
27687	ECON 0103	INTRODUCTION TO MACROECONOMICS	LEC	EITB00222	M W	04:30 PM-05:45 PM	Tiku E.	3	GE:Economics
29318	ECON 0111	MONEY IN THE REAL WORLD	LEC	SWRTS00105M	W F	02:00 PM-02:50 PM	Campogiani L.	3	GE:Economics
27690	ECON 0204	STATISTICAL METHODS	LEC	SWRTS00105	T R	04:00 PM-05:40 PM	Gajanan S.	4	GE:Computational Sciences
27691	ECON 0204	STATISTICAL METHODS <i>Web course. 5 Seats reserved for BSN majors</i>	LEC	WEBTBA		-	Gajanan S.	4	GE:Computational Sciences
EDUC									
16132	EDUC 0204	INTRODUCTION TO EDUCATION	LEC	SWRTS00161	T R	09:30 AM-10:45 AM	Clark W.	3	
15808	EDUC 0215	ENGLISH LANGUAGE LEARNERS	LEC	SWRTS00108M	W	03:00 PM-04:15 PM	Tessmer G.	3	GE:Cultures-Global
29319	EDUC 0220	SPECIAL EDUCATION LAW <i>Hybrid course</i>	LEC	SWRTS00161	T R	01:00 PM-02:15 PM	Chitiyo J.	3	
16516	EDUC 0225	THE DEVELOPING CHILD	LEC	SWRTS00110M	W	03:00 PM-04:15 PM	Lanzon P.	3	
25138	EDUC 0235	INSTRUCTIONAL DESIGN	LEC	SWRTS00110M	W	04:30 PM-05:45 PM	Lanzon P.	3	
22178	EDUC 1302	ASSESSMENT TECHNIQUES	LEC	SWRTS00110	T R	01:00 PM-02:15 PM	Clark W.	3	
14237	EDUC 1307	SECONDARY METHODS	LEC	SWRTS00104	R	06:00 PM-08:30 PM	Clark W.	4	
16515	EDUC 1322	SOCIAL STUDIES METHODS	LEC	SWRTS00110	R	06:00 PM-08:30 PM	Russell J.	3	
21475	EDUC 1324	MATH METHODS FOR PRIMARY GRADE	LEC	SWRTS00110	T R	02:30 PM-03:45 PM	Russell J.	3	
22913	EDUC 1327	SCIENCE METHODS (PREK-4)	LEC	SWRTS00110M		06:00 PM-08:30 PM	Schwab A.	3	
18997	EDUC 1332	LITRCY FNDTNS FOR PRIM GRADES	LEC	SWRTS00110	W	06:00 PM-08:30 PM	Lanzon P.	3	
19572	EDUC 1345	EDUCATIONAL THEORIES PRACTICES	LEC	SWRTS00161M		06:00 PM-08:30 PM	Lanzon P.	3	
14230	EDUC 1350	EDUCATNAL PSYCH & MEASUREMENT	LEC	SWRTS00105	T	06:00 PM-08:30 PM	Clark W.	3	
24783	EDUC 1451	CAPSTONE: EDUCATION <i>Hybrid course</i>	LEC	SWRTS00161	T R	04:00 PM-05:15 PM	Chitiyo J.	3	
31539	EDUC 1481	STUDENT TEACHING	PRA	TBATBA		-	Chitiyo J.	vr	
31538	EDUC 1482	STUDENT TEACHING SEMINAR <i>Hybrid course</i>	SEM	SWRTS00105	W	04:00 PM-06:30 PM	Chitiyo J.	3	
EE									
27135	EE 0031	LINEAR CIRCUITS AND SYSTEMS 1	LEC	EITB00112	M W	02:30 PM-03:45 PM	Johnson J.	3	

CRN	SUBJ/ NUM	TITLE	TYPE	BLD/ROOM	DAYS	TIMES	INSTRUCTOR	CR	GE CATEGORY
EET									
26827	EET 0210	CIRCUITS 1 BASIC ELECTRICAL	LEC	EITB00112	M W	02:30 PM-03:45 PM	Johnson J.	3	
26647	EET 0211	BASIC ELECTRICAL TECH LAB	CLB	EITB00112	W	06:00 PM-09:00 PM	Johnson J.	1	
EM									
26570	EM 1102	EMERGENCY MEDICINE TECHNICIAN	LEC	FISHR00111	T R	06:00 PM-09:00 PM	Platt T.	4	
		<i>Bradford campus section. Email upbacct@pitt.edu to register. This class has an additional fee.</i>	LEC	FISHR00111	T R	06:00 PM-09:00 PM	Graham D.	4	
26572	EM 1102	EMERGENCY MEDICINE TECHNICIAN	LAB	FISHR00113	R	09:00 AM-12:00 PM	Graham D.	0	
		<i>Bradford campus section</i>	LAB	FISHR00113	R	09:00 AM-12:00 PM	Platt T.	0	
29602	EM 1102	EMERGENCY MEDICINE TECHNICIAN	LAB	FISHR00113	R	01:00 PM-04:00 PM	Platt T.	0	
		<i>Bradford campus section</i>	LAB	FISHR00113	R	01:00 PM-04:00 PM	Graham D.	0	
ENG									
16124	ENG 0100	INTRO TO COLLEGE COMPOSITION	LEC	EITB00210	T R	02:30 PM-03:45 PM	Slagle T.	3	
23267	ENG 0100	INTRO TO COLLEGE COMPOSITION	LEC	FISHR00208	T R	01:00 PM-02:15 PM	Salvia M.	3	
23289	ENG 0100	INTRO TO COLLEGE COMPOSITION	LEC	SWRTS00108M	W F	02:00 PM-02:50 PM	Slagle T.	3	
25847	ENG 0100	INTRO TO COLLEGE COMPOSITION	LEC	SWRTS00108M	W F	10:00 AM-10:50 AM	Tessmer G.	3	
28412	ENG 0100	INTRO TO COLLEGE COMPOSITION	LEC	SWRTS00105M	W F	01:00 PM-01:50 PM	Slagle T.	3	
14201	ENG 0101	ENGLISH COMPOSITION 1	LEC	SWRTS00237M	W F	10:00 AM-10:50 AM	Slagle T.	3	
		<i>Reserved section</i>	LEC	EITB00221	T R	02:30 PM-03:45 PM	Salvia M.	3	
19878	ENG 0101	ENGLISH COMPOSITION 1	LEC	EITB00221	T R	02:30 PM-03:45 PM	Salvia M.	3	
23268	ENG 0101	ENGLISH COMPOSITION 1	LEC	SWRTS00107M	W	03:00 PM-04:15 PM	Rogus M.	3	
31476	ENG 0101	ENGLISH COMPOSITION 1	LEC	FISHR00207	T R	01:00 PM-02:15 PM	Jensen M.	3	
31477	ENG 0101	ENGLISH COMPOSITION 1	LEC	SWRTS00110M	W F	02:00 PM-02:50 PM	Tessmer G.	3	
31826	ENG 0101	ENGLISH COMPOSITION 1	LEC	SWRTS00108	T R	09:30 AM-10:45 AM	Jensen M.	3	
16618	ENG 0102	ENGLISH COMPOSITION 2	LEC	SWRTS00107M	W	04:30 PM-05:45 PM	Salvia M.	3	
19903	ENG 0102	ENGLISH COMPOSITION 2	LEC	SWRTS00207	T R	05:30 PM-06:45 PM	Salvia M.	3	
23299	ENG 0102	ENGLISH COMPOSITION 2	LEC	BLAIS00138	T R	09:30 AM-10:45 AM	Howell T.	3	
27068	ENG 0102	ENGLISH COMPOSITION 2	LEC	BLAIS00121	M W	03:00 PM-04:15 PM	Kula C.	3	
28352	ENG 0102	ENGLISH COMPOSITION 2	LEC	BLAIS00121	T R	11:00 AM-12:15 PM	Brown M.	3	
30266	ENG 0102	ENGLISH COMPOSITION 2	LEC	BLAIS00138	M W F	01:00 PM-01:50 PM	Kula C.	3	
22933	ENG 0110	LITERATURE AND INTERPRETATION	LEC	SWRTS00161	T R	02:30 PM-03:45 PM	Tessmer G.	3	GE:Literature
31481	ENG 0205	INTRODUCTION TO SHAKESPEARE	LEC	SWRTS00161M	W F	02:00 PM-02:50 PM	Gajanan R.	3	GE:Literature
31479	ENG 0214	INTRO TO LITERATURE BY WOMEN	LEC	EITB00211	T R	01:00 PM-02:15 PM	Howell T.	3	GE:Literature
31480	ENG 0219	AFRICAN-AMERICAN WRITERS	LEC	SWRTS00107	T R	09:30 AM-10:45 AM	Ogundayo B.	3	GE:Literature
31687	ENG 0253	TOPICS IN ENGLISH	LEC	SWRTS00237M	W	11:00 AM-11:50 AM	Slagle T.	2	
		<i>WRITING STUDIO Reserved for students in ENG 0101 CRN 14201</i>							

CRN	SUBJ/ NUM	TITLE	TYPE	BLD/ROOM	DAYS	TIMES	INSTRUCTOR	CR	GE CATEGORY
-----	-----------	-------	------	----------	------	-------	------------	----	-------------

ENGR

20328	ENGR 0015	INT TO ENGINEERING ANALYSIS	LEC	EITB00220	T R	01:00 PM-02:15 PM	Kropf M.	3	
30275	ENGR 0015	INT TO ENGINEERING ANALYSIS	LEC	EITB00220	T R	09:30 AM- 10:45 AM	Kropf M.	3	
14161	ENGR 0081	FRESHMAN ENGINEERING SEMINAR 1 <i>Cross listed with ENGR 0085</i>	SEM	FISHR00107	T	02:30 PM-03:20 PM	Anderson G.	0	
14162	ENGR 0085	ENGINEERING SEMINAR <i>Cross listed with ENGR 0081</i>	SEM	FISHR00107	T	02:30 PM-03:20 PM	Anderson G.	0	
14163	ENGR 0131	STATICS FOR CIVIL AND ENV. ENG	LEC	EITB00210	T R	01:00 PM-02:15 PM	Liu G.	3	
14164	ENGR 0135	STATICS & MECHC OF MATERIALS 1	LEC	EITB00210	T R	01:00 PM-02:15 PM	Liu G.	3	

ENVSTD

14301	ENVSTD 0102	INTRO TO ENVIRONMENTAL STUDIES <i>6 seats reserved for Environmental Studies majors</i>	LEC	SWRTS00107	T R	01:00 PM-02:15 PM	Morgan J.	3	GE:Political Science
-------	-------------	--	-----	------------	-----	-------------------	-----------	---	----------------------

ES

24793	ES 0110	INTRO TO ENVIRONMENTAL SCIENCE <i>5 seats reserved for Env.Science majors</i>	LEC	FISHR0112A	M W	03:00 PM-04:15 PM	Fratescu O.	3	GE:Physical Science
31437	ES 0112	INTRO TO ENRGY SCIENCE & TECHN	LEC	EITB00210	T R	09:30 AM- 10:45 AM	Kropf M.	3	GE:Physical Science
22902	ES 0201	RSRCH METH FOR ENV SCIENTIST	LEC	FISHR0211E	M W	03:00 PM-04:15 PM	Odorisio M.	3	
29368	ES 1305	SOIL SCIENCE	LEC	FISHR0112A	M W	04:30 PM-05:45 PM	Fratescu O.	4	
29369	ES 1305	SOIL SCIENCE	LAB	FISHR0112A	T	01:00 PM-04:00 PM	Fratescu O.	0	

EST

29382	EST 1301	SENSORS AND AUTOMATION	LEC	EITB00123	M W	03:00 PM-04:15 PM	Johnson J.	4	
30339	EST 1301	SENSORS AND AUTOMATION	LAB	EITB00123	T	10:00 AM-01:00 PM	Johnson J.	0	

ET

26643	ET 0115	MECHANICS-STATICS	LEC	EITB00211	M W F	11:00 AM- 11:50 AM	Liu G.	3	
26644	ET 0201	MECHANICS-DYNAMICS	LEC	EITB00222	M W F	01:00 PM-01:50 PM	Liu G.	3	
27847	ET 0202	STRENGTH OF MATERIALS	LEC	EITB00210	T R	04:00 PM-05:15 PM	Liu G.	3	
27848	ET 0203	STRENGTH OF MATERIALS LAB	CLB	EITB00110	R	09:00 AM- 12:00 PM	Liu G.	1	
27849	ET 0205	ENGINEERING DESIGN <i>Cross-listed with ME 0024</i>	LEC	EITB00220	M W	04:00 PM-05:15 PM	Karunathilake H.3		
31911	ET 0205	ENGINEERING DESIGN	LAB	EITB00220	T	05:00 PM-08:00 PM	Karunathilake H.0		

EXSCI

23012	EXSCI 0102	INTRO TO EXERCISE SCIENCE <i>25 seats reserved for Exercise Science majors</i>	LEC	EITB00222	M W F	10:00 AM- 10:50 AM	Preston C.	3	
24931	EXSCI 0109	MEDICAL TERMINOLOGY <i>Web course. 18 seats reserved for Exercise Science majors.</i>	LEC	WEBTBA		-	Preston C.	2	
31525	EXSCI 0201	EXERCISE IS MEDICINE	LEC	SFCTR00159	T R	01:00 PM-01:50 PM	Kelley M.	2	
24804	EXSCI 0204	FIRST AID/CPR <i>Hybrid course.</i>	CLB	SFCTR00159	M W	01:00 PM-01:50 PM	Stark Z.	2	
24805	EXSCI 0204	FIRST AID/CPR <i>Hybrid course.</i>	CLB	SFCTR00159	M W	02:00 PM-02:50 PM	Stark Z.	2	
29378	EXSCI 0204	FIRST AID/CPR <i>Hybrid course</i>	CLB	SFCTR00159	M W	11:00 AM- 11:50 AM	Stark Z.	2	
31496	EXSCI 0216	GROUP EXERCISE LEADERSHIP <i>All seats reserved for EXSCI majors</i>	LEC	SFCTR00158	M	06:00 PM-08:30 PM	Marasco N.	3	
31497	EXSCI 0216	GROUP EXERCISE LEADERSHIP <i>All seats reserved for EXSCI majors</i>	LEC	SFCTR00158	W	06:00 PM-08:30 PM	Marasco N.	3	

CRN	SUBJ/ NUM	TITLE	TYPE	BLD/ROOM	DAYS	TIMES	INSTRUCTOR	CR	GE CATEGORY
-----	-----------	-------	------	----------	------	-------	------------	----	-------------

EXSCI

23013	EXSCI 1306	EXERCISE PHYSIOLOGY <i>All seats reserved for Exercise Science majors/minors & Health & PE</i>	LEC	SFCTR00159	M W F	12:00 PM- 12:50 PM	Kelley M.	4	
23015	EXSCI 1306	EXERCISE PHYSIOLOGY <i>All seats reserved for Exercise Science majors/minors & Health & PE</i>	LEC	SFCTR00159	M W F	09:00 AM-09:50 AM	Kelley M.	4	
23014	EXSCI 1306	EXERCISE PHYSIOLOGY <i>All seats reserved for Exercise Science majors/minors & Health & PE</i>	LAB	SFCTR00126	T	08:00 AM- 11:00 AM	Kelley M.	0	
23016	EXSCI 1306	EXERCISE PHYSIOLOGY <i>All seats reserved for Exercise Science majors/minors & Health & PE</i>	LAB	SFCTR00126	R	08:00 AM- 11:00 AM	Kelley M.	0	
31498	EXSCI 1306	EXERCISE PHYSIOLOGY <i>All seats reserved for Exercise Science majors/minors & Health & PE</i>	LAB	SFCTR00126	M	06:00 PM-09:00 PM	Kelley M.	0	
23029	EXSCI 1405	RESEARCH METHODS IN EX SC	LEC	SFCTR00158	M W F	08:00 AM-08:50 AM	Kelley M.	3	
24807	EXSCI 1410	EXERCISE PRESCRIPTION <i>All seats reserved for Exercise Science major</i>	LEC	EITB00222	M W F	09:00 AM-09:50 AM	Preston C.	3	
26510	EXSCI 1415	ECG INTERPRETATION/STRESS TEST <i>All seats reserved for Exercise Science majors</i>	LEC	SFCTR00158	M W F	12:00 PM- 12:50 PM	Preston C.	3	
23017	EXSCI 1435	EXERCISE ASSESSMENT <i>All seats reserved for Exercise Science majors</i>	LEC	SFCTR00158	T R	09:30 AM- 10:45 AM	Stark Z.	3	
31499	EXSCI 1435	EXERCISE ASSESSMENT	LEC	SFCTR00158	T R	01:00 PM-02:15 PM	Stark Z.	3	
24808	EXSCI 1440	EXERCISE & CHRONIC CONDITIONS	LEC	SFCTR00159	T R	09:30 AM- 10:45 AM	Preston C.	3	

FIN

24784	FIN 1301	CORPORATE FINANCE	LEC	SWRTS00162	M W F	02:00 PM-02:50 PM	Maxson A.	3	
22173	FIN 1302	INVESTMENTS	LEC	SWRTS00237	M W F	09:00 AM-09:50 AM	Maxson A.	3	
22897	FIN 1401	INTERNATIONAL FINANCE	LEC	SWRTS00110	M W F	10:00 AM- 10:50 AM	Maxson A.	3	GE:Global

FORSCI

31442	FORSCI 0201	INTRO TO EVIDENCE ANALYSIS <i>12 seats reserved for CJ & FORSCI majors</i>	LEC	FISHR0106D	W	06:00 PM-08:30 PM	Choo R.	3	
29574	FORSCI 0251	SPECIAL TOPICS FORSCI LAB <i>INTRO TO FORENSIC SCIENCE LAB 12 seats reserved for Criminal Justice and Forensic Science majors.Students taking this lab must also register in ADMJ 0230</i>	CLB	FISHR0105A	T	01:00 PM-04:00 PM	Gaskew T.	1	GE:Life or Physical Sci
			CLB	FISHR0106D	T	01:00 PM-04:00 PM	Choo R.	1	GE:Life or Physical Sci
		<i>12 seats reserved for Criminal Justice and Forensic Science majors.Students taking this lab must also register in ADMJ 0230</i>	CLB	FISHR0106D	T	01:00 PM-04:00 PM	Gaskew T.	1	
			CLB	FISHR0105A	T	01:00 PM-04:00 PM	Choo R.	1	GE:Life or Physical Sci
		<i>INTRO TO FORENSIC SCIENCE LAB 12 seats reserved for Criminal Justice and Forensic Science majors.Students taking this lab must also register in ADMJ 0230</i>							
29343	FORSCI 1301	EVID. COLLECTION & ANALYSIS I	LEC	FISHR0106D	M W	04:30 PM-05:45 PM	Choo R.	4	
29344	FORSCI 1301	EVID. COLLECTION & ANALYSIS I	LAB	FISHR0106D	T	08:30 AM- 11:30 AM	Choo R.	0	
			LAB	FISHR0105A	T	08:30 AM- 11:30 AM		0	

FR

31468	FR 0102	ELEMENTARY FRENCH 2 <i>Stacked course meets with FR 0201</i>	LEC	SWRTS00107	M W	09:00 AM-09:50 AM	Ogundayo B.	3	GE:Language/Global
			LEC	FISHR00110	F	09:00 AM-09:50 AM		3	
31469	FR 0201	INTERMEDIATE FRENCH 1 <i>Stacked course meets with FR 0102</i>	LEC	SWRTS00107	M W	09:00 AM-09:50 AM	Ogundayo B.	3	GE:Language/Global
			LEC	FISHR00110	F	09:00 AM-09:50 AM		3	

FS

26891	FS 0104	FIRST YEAR TRANSITION SEMINAR	SEM	SWRTS00237	T	11:00 AM- 11:50 AM	Salvia M.	1	
26892	FS 0104	FIRST YEAR TRANSITION SEMINAR	SEM	SWRTS00105	T	11:00 AM- 11:50 AM	Gajanan R.	1	
26893	FS 0104	FIRST YEAR TRANSITION SEMINAR	SEM	SFCTR00159	T	11:00 AM- 11:50 AM	Campogiani L.	1	

CRN	SUBJ/ NUM	TITLE	TYPE	BLD/ROOM	DAYS	TIMES	INSTRUCTOR	CR	GE CATEGORY
FS									
26894	FS 0104	FIRST YEAR TRANSITION SEMINAR	SEM	EITB00211	T	11:00 AM-11:50 AM	Minard R.	1	
26895	FS 0104	FIRST YEAR TRANSITION SEMINAR	SEM	SWRTS00161	W	02:00 PM-02:50 PM	Sebastiani J.	1	
26896	FS 0104	FIRST YEAR TRANSITION SEMINAR	SEM	EITB00222	W	02:00 PM-02:50 PM	Myers R.	1	
26897	FS 0104	FIRST YEAR TRANSITION SEMINAR	SEM	EITB00221	W	02:00 PM-02:50 PM	Kelley M.	1	
26898	FS 0104	FIRST YEAR TRANSITION SEMINAR	SEM	EITB00211	W	02:00 PM-02:50 PM	Preston C.	1	
26899	FS 0104	FIRST YEAR TRANSITION SEMINAR	SEM	SWRTS00111	R	08:30 AM-09:20 AM	Choo R.	1	
26900	FS 0104	FIRST YEAR TRANSITION SEMINAR	SEM	SWRTS00237	R	08:30 AM-09:20 AM	Martin S.	1	
26901	FS 0104	FIRST YEAR TRANSITION SEMINAR	SEM	BLAIS00121	R	08:30 AM-09:20 AM	Femi-Oloye O.	1	
26902	FS 0104	FIRST YEAR TRANSITION SEMINAR	SEM	SWRTS00209	R	08:30 AM-09:20 AM	Stark Z.	1	
26903	FS 0104	FIRST YEAR TRANSITION SEMINAR	SEM	SWRTS00105M		03:00 PM-03:50 PM	Deloof J.	1	
26904	FS 0104	FIRST YEAR TRANSITION SEMINAR	SEM	FISHR0105D	M	03:00 PM-03:50 PM	Yaich L.	1	
26905	FS 0104	FIRST YEAR TRANSITION SEMINAR	SEM	EITB00211	M	03:00 PM-03:50 PM	Phillips C.	1	
26906	FS 0104	FIRST YEAR TRANSITION SEMINAR	SEM	SFCTR00159	M	03:00 PM-03:50 PM	Spaeth I.	1	

GEOG

19722	GEOG 0101	WORLD REGIONAL GEOGRAPHY	LEC	SWRTS00162	T R	06:00 PM-07:15 PM	Strickland A.	3	GE:Cultures-Global
26556	GEOG 0101	WORLD REGIONAL GEOGRAPHY <i>Web course. 5 Seats reserved for BSN majors</i>	LEC	WEBTBA		-	Strickland A.	3	GE:Cultures-Global

GEOL

22903	GEOL 0109	CONCEPTS IN GIS	LEC	FISHR00110	T R	09:30 AM-10:45 AM	Fratescu O.	3	
26472	GEOL 1452	CAPSTONE: GEOLOGY	LEC	FISHR0112F	M W	06:00 PM-06:50 PM	Fratescu O.	2	
31705	GEOL 1455	TOPICS IN GEOLOGY <i>DOC.OF SCIENTIFIC OBSERVATIONS</i>	LEC	FISHR0112F	M W	08:00 AM-09:15 AM	Odorisio M.	4	
			LEC	FISHR0112F	M W	08:00 AM-09:15 AM	Fratescu O.	4	
31706	GEOL 1455	TOPICS IN GEOLOGY <i>DOC.OF SCIENTIFIC OBSERVATIONS</i>	LAB	SWRTS00106M		09:30 AM-12:30 PM	Odorisio M.	0	
			LAB	SWRTS00106M		09:30 AM-12:30 PM	Fratescu O.	0	

HIST

31603	HIST 0103	EUROPE IN THE 18TH CENTURY	LEC	SWRTS00209M	W F	10:00 AM-10:50 AM	Flanagan D.	3	GE:History
16131	HIST 0106	US HISTORY 1 <i>10 seats reserved for History/PS, International Affairs & Social Studies Ed majors</i>	LEC	SWRTS00209M	W	03:00 PM-04:15 PM	Troester P.	3	GE:History
31448	HIST 0128	GLOBAL HISTORY <i>10 seats reserved for History/PS, International Affairs & Social Studies Ed majors</i>	LEC	SWRTS00209M	W F	11:00 AM-11:50 AM	Flanagan D.	3	GE:History-Global
31449	HIST 0212	COLONIAL EMPIRES MODERN WORLD	LEC	SWRTS00209M	W F	01:00 PM-01:50 PM	Flanagan D.	3	GE:History
31450	HIST 0223	LATIN AMERICAN HISTORY	LEC	SWRTS00209	T R	02:30 PM-03:45 PM	Troester P.	3	GE:History-Global
31451	HIST 1306	GERMANY FROM 1640	LEC	SWRTS00209M	W F	02:00 PM-02:50 PM	Flanagan D.	3	GE:History
27817	HIST 1317	CONTEM US HISTORY 1941-PRESENT	LEC	SWRTS00209	T R	01:00 PM-02:15 PM	Troester P.	3	GE:History
24816	HIST 1451	CAPSTONE 2: HISTORY <i>Cross listed with PS 1451</i>	LEC	SWRTS00236M	W	04:30 PM-05:45 PM	Troester P.	3	

CRN	SUBJ/ NUM	TITLE	TYPE	BLD/ROOM	DAYS	TIMES	INSTRUCTOR	CR	GE CATEGORY
-----	-----------	-------	------	----------	------	-------	------------	----	-------------

HMGT

20177	HMGT 0101	INTRO HOSPITALITY MANAGEMENT	LEC	SWRTS00108	M W F	11:00 AM- 11:50 AM	Campogiani L.	3	
31505	HMGT 1330	PRINCIPLES OF FOOD PREPARATION	LEC	SWRTS00110	T R	09:30 AM- 10:45 AM	Campogiani L.	4	
31506	HMGT 1330	PRINCIPLES OF FOOD PREPARATION	LAB	SWRTS00108	R	05:00 PM-08:00 PM	Campogiani L.	0	

Lab meets some dates at St. Bernard Parish Center. Students must provide their own transportation.

HPEDU

29321	HPEDU 0201	INDIV TEAM AND REC SPORT	LEC	SFCTR0165	C M W F	10:00 AM- 10:50 AM	Davis A.	3	
26480	HPEDU 1336	EDUCATIONAL MOVEMENT CONCEPTS	LEC	BLAIS00121	M W F	09:00 AM-09:50 AM	Davis A.	3	
27813	HPEDU 1400	METHODS OF TEACHING PHYS EDUC	LEC	SFCTR00159	M W F	08:00 AM-08:50 AM	Davis A.	3	

HPRED

24786	HPRED 0202	PSYCHOLOGY OF SPORT	LEC	BLAIS00138	M W F	10:00 AM- 10:50 AM	Rouff K.	3	
14185	HPRED 0210	THE GOVERNANCE & MGMT OF SPORT	LEC	SWRTS00110	M W F	09:00 AM-09:50 AM	Rouff K.	3	
24787	HPRED 1310	ETHICS AND LEADERSHIP IN SPORT	LEC	SWRTS00104	M W F	11:00 AM- 11:50 AM	Rouff K.	3	
14186	HPRED 1401	LEGAL LIABILITY IN SPORTS	LEC	SWRTS00107	M W F	01:00 PM-01:50 PM	Rouff K.	3	

INTS

27793	INTS 0120	INDIA AND ITS CULTURES	LEC	BLAIS00138	M W F	12:00 PM- 12:50 PM	Gajanan R.	3	GE:Cultures-Global
-------	-----------	------------------------	-----	------------	-------	--------------------	------------	---	--------------------

LNSK

29364	LNSK 0102	PRE-NURSING ENRICHMENT	LEC	SFCTR00158	M W	02:30 PM-03:45 PM	Bickford B.	3	
<i>Reserved for Pre-ASN and Pre-BSN students.</i>									
29365	LNSK 0102	PRE-NURSING ENRICHMENT	LEC	SWRTS00110	T R	04:00 PM-05:15 PM	Bickford B.	3	
<i>Reserved for Pre-ASN and Pre-BSN students.</i>									
21472	LNSK 0250	COLLEGE SUCCESS SPECIAL TOPICS	LEC	HANLY00201	W	11:00 AM- 11:50 AM	Shaw W.	1	
<i>SKILLS FOR SUCCESS Reserved for TRIO Students only</i>									
21473	LNSK 0250	COLLEGE SUCCESS SPECIAL TOPICS	LEC	HANLY00201	M	01:00 PM-01:50 PM	Shaw W.	1	
<i>PLANNING FOR SUCCESS Reserved for TRIO Students only</i>									
21474	LNSK 0250	COLLEGE SUCCESS SPECIAL TOPICS	LEC	HANLY00201	W	01:00 PM-01:50 PM	Collier-Kisler M.	1	
<i>SUCCESS FROM THE START Reserved for TRIO Students only</i>									
22174	LNSK 0250	COLLEGE SUCCESS SPECIAL TOPICS	LEC	HANLY00201	W	03:00 PM-03:50 PM	Collier-Kisler M.	1	
<i>SUCCESS FROM THE START Reserved for TRIO students only</i>									
22199	LNSK 0250	COLLEGE SUCCESS SPECIAL TOPICS	LEC	HANLY00201	R	11:00 AM- 11:50 AM	Collier-Kisler M.	1	
<i>SUCCESS FROM THE START Reserved for TRIO students only</i>									

MATH

14253	MATH 0097	COLLEGE ALGEBRA 1	LEC	SWRTS00161	T R	11:00 AM- 12:15 PM	Mazhar S.	3	
<i>This section reserved for students also enrolled in CHEM 0089</i>									
23266	MATH 0097	COLLEGE ALGEBRA 1	LEC	EITB00221	M W F	10:00 AM- 10:50 AM	Binder R.	3	
23288	MATH 0097	COLLEGE ALGEBRA 1	LEC	FISHR00111	M W F	08:00 AM-08:50 AM	Johnson J.	3	
24941	MATH 0097	COLLEGE ALGEBRA 1	LEC	EITB00221	M W F	11:00 AM- 11:50 AM	Binder R.	3	
25880	MATH 0097	COLLEGE ALGEBRA 1	LEC	FISHR00111	T R	04:00 PM-05:15 PM	Ware D.	3	
28446	MATH 0097	COLLEGE ALGEBRA 1	LEC	FISHR00111	M W	06:00 PM-07:15 PM	Johnson J.	3	
14288	MATH 0098	COLLEGE ALGEBRA 2	LEC	SWRTS00105	M W F	10:00 AM- 10:50 AM	Choo C.	3	GE:Math Competency
<i>Students planning to relocate to another Pitt campus should check with their advisor to verify the Math requirement.</i>									
24796	MATH 0098	COLLEGE ALGEBRA 2	LEC	SWRTS00162	T R	02:30 PM-03:45 PM	Mazhar S.	3	GE:Math Competency
<i>Students planning to relocate to another Pitt campus should check with their advisor to verify the Math requirement.</i>									
27128	MATH 0098	COLLEGE ALGEBRA 2	LEC	FISHR00111	M W	04:30 PM-05:45 PM	Mazhar S.	3	GE:Math Competency
<i>Students planning to relocate to another Pitt campus should check with their advisor to verify the Math requirement.</i>									
14165	MATH 0110	FUNDAMENTALS OF MATHEMATICS	LEC	FISHR00207	T R	04:00 PM-05:15 PM	Mazhar S.	3	GE:Math Competency

CRN	SUBJ/ NUM	TITLE	TYPE	BLD/ROOM	DAYS	TIMES	INSTRUCTOR	CR	GE CATEGORY
MATH									
14166	MATH 0110	FUNDAMENTALS OF MATHEMATICS	LEC	SWRTS00161	M W F	01:00 PM-01:50 PM	Johnson J.	3	GE:Math Competency
14167	MATH 0132	PRECALCULUS	LEC	SWRTS00162	M W F	12:45 PM-01:50 PM	Buliga M.	4	GE:Comp Sci or Math Compt
19870	MATH 0132	PRECALCULUS	LEC	FISHR00207	M W F	09:45 AM-10:50 AM	Drignei M.	4	GE:Comp Sci or Math Compt
14168	MATH 0136	APPLIED CALCULUS	LEC	BLAIS00138	M W F	08:45 AM-09:50 AM	Kleiner H.	4	GE:Comp Sci or Math Compt
14169	MATH 0140	CALCULUS 1	LEC	SWRTS00207	M W F	09:45 AM-10:50 AM	Buliga M.	4	GE:Comp Sci or Math Compt
26630	MATH 0142	TECHNICAL CALCULUS I	LEC	EITB00210	M W F	09:45 AM-10:50 AM	Rezaie B.	4	
27844	MATH 0143	TECHNICAL CALCULUS II	LEC	EITB00211	M W F	12:45 PM-01:50 PM	Ranjan V.	4	
27845	MATH 0144	TECHNICAL DIFF EQUATIONS	LEC	EITB00210	M W F	08:00 AM-09:05 AM	Ranjan V.	4	
14170	MATH 0150	CALCULUS 2	LEC	FISHR00207	M W F	11:00 AM-12:05 PM	Buliga M.	4	
14171	MATH 0201	CALCULUS 3	LEC	FISHR00111	M W F	11:00 AM-12:05 PM	Drignei M.	4	
22176	MATH 0202	ORDINARY DIFFERENTIAL EQUATION	LEC	SWRTS00161	M W F	08:00 AM-08:50 AM	Buliga M.	3	
31443	MATH 1309	APPLIED PROBLTY AND STATISTICS	LEC	FISHR00111	T R	08:00 AM-09:40 AM	Drignei M.	4	
ME									
24794	ME 0024	INTRO TO MECHANCL ENGRG DESGN	LEC	EITB00220	M W	04:00 PM-05:15 PM	Karunathilake H.3		
		<i>Lecture is cross-listed with ET 0205</i>							
24795	ME 0024	INTRO TO MECHANCL ENGRG DESGN	LAB	EITB00220	T	05:00 PM-08:00 PM	Karunathilake H.0		
MEMS									
27850	MEMS 0051	INTRODUCTION TO THERMODYNAMICS	LEC	EITB00210	M W	02:30 PM-03:45 PM	Rezaie B.	3	
		<i>Cross-listed with MET 1303</i>							
MET									
28457	MET 1303	THERMODYNAMICS	LEC	EITB00210	M W	02:30 PM-03:45 PM	Rezaie B.	3	
		<i>Cross listed with MEMS 0051</i>							
27852	MET 1308	ENGINEERING MEASUREMENTS I	LEC	EITB00123	T R	02:30 PM-03:45 PM	Karunathilake H.4		
27874	MET 1308	ENGINEERING MEASUREMENTS I	LAB	EITB00123	R	05:00 PM-08:00 PM	Karunathilake H.0		
27851	MET 1402	HEAT TRANSFER	LEC	EITB00211	M W	04:30 PM-05:45 PM	Ranjan V.	3	
31636	MET 1403	APPLIED THERMODYNAMICS	LEC	EITB00210	M W	01:00 PM-02:15 PM	Rezaie B.	3	
31631	MET 1404	MACHINE DESIGN	LEC	EITB00220	M W	11:00 AM-12:15 PM	Karunathilake H.3		
31630	MET 1405	FINITE ELEMENT METHOD	LEC	EITB00220	M W	02:30 PM-03:45 PM	Karunathilake H.3		
29808	MET 1406	SENIOR PROJECT PROPOSAL	LEC	EITB00123	W	06:00 PM-06:50 PM	Ranjan V.	1	
31637	MET 1450	SPECIAL TOPICS IN MET	LEC	EITB00210	M W	04:00 PM-05:15 PM	Rezaie B.	3	
		<i>THERMAL ENERGY SYSTEM DESIGN</i>							
MGMT									
14231	MGMT 0110	PRINCIPLES OF MANAGEMENT	LEC	EITB00211	M W F	10:00 AM-10:50 AM	Campogiani L.	3	
26481	MGMT 0110	PRINCIPLES OF MANAGEMENT	LEC	SWRTS00105	T R	01:00 PM-02:15 PM	Campogiani L.	3	
21417	MGMT 1303	BUSINESS ETHICS	LEC	SWRTS00161	M W	04:30 PM-05:45 PM	Gresock A.	3	
23107	MGMT 1304	BUSINESS LAW	LEC	SWRTS00161	W	06:00 PM-08:30 PM	Shade A.	3	
22898	MGMT 1305	INTERNATIONAL MANAGEMENT	LEC	SWRTS00161	M W	03:00 PM-04:15 PM	Gresock A.	3	GE:Global

CRN	SUBJ/ NUM	TITLE	TYPE	BLD/ROOM	DAYS	TIMES	INSTRUCTOR	CR	GE CATEGORY
-----	-----------	-------	------	----------	------	-------	------------	----	-------------

MGMT

24785	MGMT 1309	MANAGING WORKPLACE DIVERSITY	LEC	FISHR00111	T R	01:00 PM-02:15 PM	Gresock A.	3	
-------	-----------	------------------------------	-----	------------	-----	-------------------	------------	---	--

22171	MGMT 1451	CAPSTONE: STRATEGIC MGMNT	SEM	FISHR00111	T R	02:30 PM-03:45 PM	Gresock A.	3	
-------	-----------	---------------------------	-----	------------	-----	-------------------	------------	---	--

All seats reserved for Business majors

MILS

20709	MILS 0101	FOUNDATIONS OF OFFICERSHIP	LEC	TBATBA	T	01:00 PM-02:15 PM	Marrone C.	1	GE:Physical Education
-------	-----------	----------------------------	-----	--------	---	-------------------	------------	---	-----------------------

Meets at St. Bonaventure Univ. must have own transportation. Instructor,Maj. Brian Walsh- Plassman Hall

20710	MILS 0103	FOUNDATIONS OF OFFICERSHIP LAB	CLB	TBATBA	T	04:00 PM-06:00 PM	Marrone C.	1	
-------	-----------	--------------------------------	-----	--------	---	-------------------	------------	---	--

Meets at St. Bonaventure Univ. must have own transportation. Instructor,SFC Jeffrey Beshears-Doyle Hall

22983	MILS 0200	INDIVIDUAL LEADERSHIP STUDIES	LEC	TBATBA	T	02:30 PM-03:45 PM	Marrone C.	2	
-------	-----------	-------------------------------	-----	--------	---	-------------------	------------	---	--

Meets at St. Bonaventure Univ. must have own transportation. Instructor,SFC Jeffrey Beshears- Plassman Hall

22984	MILS 0203	INDIV LEADERSHIP STUDIES LAB	CLB	TBATBA	T	04:00 PM-06:00 PM	Marrone C.	1	
-------	-----------	------------------------------	-----	--------	---	-------------------	------------	---	--

Meets at St. Bonaventure Univ. must have own transportation. Instructor,SFC Jeffrey Beshears-Doyle Hall

22985	MILS 1300	LEADERSHIP AND PROBLEM SOLVING	LEC	TBATBA	T R	01:00 PM-02:30 PM	Marrone C.	3	
-------	-----------	--------------------------------	-----	--------	-----	-------------------	------------	---	--

Meets at St. Bonaventure Univ. must have own transportation. Instructor,SFC Jeffrey Beshears-Plassman Hall

22986	MILS 1303	LEADERSHIP&PROBLEM SOLVING LAB	CLB	TBATBA	T	04:00 PM-06:00 PM	Marrone C.	1	
-------	-----------	--------------------------------	-----	--------	---	-------------------	------------	---	--

Meets at St. Bonaventure Univ. must have own transportation. Instructor,SFC Jeffrey Beshears-Doyle Hall

22987	MILS 1400	LEADERSHIP AND MANAGEMENT	LEC	TBATBA	T R	02:30 PM-03:45 PM	Marrone C.	3	
-------	-----------	---------------------------	-----	--------	-----	-------------------	------------	---	--

Meets at St. Bonaventure Univ. must have own transportation. Instructor,MAJ Brian Walsh-Plassman Hall

22988	MILS 1403	LEADERSHIP AND MANAGEMENT LAB	CLB	TBATBA	T	04:00 PM-06:00 PM	Marrone C.	1	
-------	-----------	-------------------------------	-----	--------	---	-------------------	------------	---	--

Meets at St. Bonaventure Univ. must have own transportation. Instructor, SFC Jeffrey Beshears-Doyle Hall

MIS

14292	MIS 0103	COMPUTER APPLCS FOR MANAGEMENT	LEC	FISHR00110	T R	11:00 AM-12:15 PM	Johnson J.	3	
-------	----------	--------------------------------	-----	------------	-----	-------------------	------------	---	--

14293	MIS 0103	COMPUTER APPLCS FOR MANAGEMENT	LEC	FISHR00110	M W	11:00 AM-12:15 PM	Johnson J.	3	
-------	----------	--------------------------------	-----	------------	-----	-------------------	------------	---	--

29322	MIS 0208	BUSINESS INFORMATION SYSTEMS	LEC	EITB00220	M W	01:00 PM-02:15 PM	Shaik S.	3	
-------	----------	------------------------------	-----	-----------	-----	-------------------	----------	---	--

31508	MIS 0208	BUSINESS INFORMATION SYSTEMS	LEC	EITB00212	M W	02:30 PM-03:45 PM	Shaik S.	3	
-------	----------	------------------------------	-----	-----------	-----	-------------------	----------	---	--

31509	MIS 0208	BUSINESS INFORMATION SYSTEMS	LEC	EITB00220	M W	09:30 AM-10:45 AM	Shaik S.	3	
-------	----------	------------------------------	-----	-----------	-----	-------------------	----------	---	--

MRKT

14176	MRKT 1301	PRINCIPLES OF MARKETING	LEC	SWRTS00108	M W F	09:00 AM-09:50 AM	Childs J.	3	
-------	-----------	-------------------------	-----	------------	-------	-------------------	-----------	---	--

29323	MRKT 1301	PRINCIPLES OF MARKETING	LEC	SWRTS00161	M W F	10:00 AM-10:50 AM	Childs J.	3	
-------	-----------	-------------------------	-----	------------	-------	-------------------	-----------	---	--

24790	MRKT 1420	INTERNATIONAL MARKETING	LEC	EITB00222	M W F	11:00 AM-11:50 AM	Maxson A.	3	GE:Global
-------	-----------	-------------------------	-----	-----------	-------	-------------------	-----------	---	-----------

MUSIC

21656	MUSIC 0109	GLOBAL MUSIC SURVEY	LEC	BLAIS00138	T R	02:30 PM-03:45 PM	Gabriel R.	3	GE:Arts-Global
-------	------------	---------------------	-----	------------	-----	-------------------	------------	---	----------------

26583	MUSIC 0195	APPLIED MUSIC	LEC	TBATBA		-	Gabriel R.	1	
-------	------------	---------------	-----	--------	--	---	------------	---	--

VOICE See Shelley Whitman (BLAIS 103) for registration approval

26584	MUSIC 0195	APPLIED MUSIC	LEC	TBATBA		-	Gabriel R.	1	
-------	------------	---------------	-----	--------	--	---	------------	---	--

PIANO See Shelley Whitman (BLAIS 103) for registration approval

26585	MUSIC 0195	APPLIED MUSIC	LEC	TBATBA		-	Gabriel R.	1	
-------	------------	---------------	-----	--------	--	---	------------	---	--

GUITAR See Shelley Whitman (BLAIS 103) for registration approval

27830	MUSIC 0214	VOCAL ARTS ENSEMBLE	CLB	BLAIS00138	M W	04:30 PM-05:20 PM	Gabriel R.	1	
-------	------------	---------------------	-----	------------	-----	-------------------	------------	---	--

NUR

14172	NUR 0100	TRANSITION NURSING FOR LPN'S	LEC	SWRTS00162	RF	08:00 AM-12:00 PM	Dinger M.	2	
-------	----------	------------------------------	-----	------------	----	-------------------	-----------	---	--

20859	NUR 0106	SUCCEEDING IN NURSING EDUCATN	LEC	SWRTS00162	R	01:00 PM-01:50 PM	Truman J.	1	
-------	----------	-------------------------------	-----	------------	---	-------------------	-----------	---	--

14255	NUR 0109	CLINICAL CALCULATIONS	LEC	SWRTS00110	F	01:00 PM-01:50 PM	Boser M.	1	
-------	----------	-----------------------	-----	------------	---	-------------------	----------	---	--

30763	NUR 0111	FUNDAMENTALS OF NURSING	REC		T	06:30 AM-02:30 PM		0	
-------	----------	-------------------------	-----	--	---	-------------------	--	---	--

14173	NUR 0111	FUNDAMENTALS OF NURSING	LEC	SWRTS00162	RF	08:00 AM-12:00 PM	Leslie A.	7	
-------	----------	-------------------------	-----	------------	----	-------------------	-----------	---	--

ES will register students in this class.Clinical/lab rotations will be assigned to students at the start of term, clinical experiences will be as

CRN	SUBJ/ NUM	TITLE	TYPE	BLD/ROOM	DAYS	TIMES	INSTRUCTOR	CR	GE CATEGORY
NUR									
14173	NUR 0111	FUNDAMENTALS OF NURSING	LEC	SWRTS00162	RF	08:00 AM- 12:00 PM	Dinger M.	7	
<i>ES will register students in this class.Clinical/lab rotations will be assigned to students at the start of term, clinical experiences will be as</i>									
			LEC	SWRTS00162	RF	08:00 AM- 12:00 PM	Boser M.	7	
			LEC	SWRTS00162	RF	08:00 AM- 12:00 PM	Truman J.	7	
30762	NUR 0111	FUNDAMENTALS OF NURSING	LAB		W	08:00 AM-03:45 PM	Leslie A.	0	
<i>Group B</i>									
30744	NUR 0211	COMPREHENSIVE NURSING 2	REC		R	06:30 AM-06:30 PM	Boser M.	0	
<i>MED SURG Warren</i>									
30745	NUR 0211	COMPREHENSIVE NURSING 2	REC		W	06:30 AM-06:30 PM		0	
<i>MED SURG PHE</i>									
14174	NUR 0211	COMPREHENSIVE NURSING 2	LEC	SWRTS00162MT		08:00 AM- 12:00 PM	Bickford B.	9	
<i>Clinical/lab rotations will be assigned to students at the start of term, clinical experiences will be assigned on W-R-F</i>									
			LEC	SWRTS00162MT		08:00 AM- 12:00 PM	Leslie A.	9	
			LEC	SWRTS00162MT		08:00 AM- 12:00 PM	Dinger M.	9	
			LEC	SWRTS00162MT		08:00 AM- 12:00 PM	Truman J.	9	
			LEC	SWRTS00162MT		08:00 AM- 12:00 PM	Boser M.	9	
30746	NUR 0211	COMPREHENSIVE NURSING 2	LAB		RF	06:30 AM-06:30 PM	Boser M.	0	
<i>PSY group PHE</i>									
30747	NUR 0211	COMPREHENSIVE NURSING 2	LAB		WR	06:30 AM-06:30 PM	Boser M.	0	
<i>PSY Warren</i>									
14235	NUR 1302	PROFESSIONAL NURSING CONCEPTS	LEC	WEBTBA		-	Dinger M.	3	
<i>Web course</i>									
32684	NUR 1303	WOMEN'S HEALTH ISSUES	LEC	WEBTBA		-	Last K.	3	
<i>Web course</i>									
14234	NUR 1401	INTRODUCTN TO NURSING RESEARCH	LEC	WEBTBA		-	Fiorentino L.	3	
<i>Web course</i>									
14202	NUR 1402	HLTH PROMOTION/HLTH ASSESSMNT	LEC	WEBTBA		-	Leslie A.	3	GE:Physical Education
<i>Web course</i>									
14338	NUR 1404	COMMUNITY HEALTH NURSING	LEC	WEBTBA		-	Bickford B.	4	GE:Global
<i>Web course</i>									
PEDC									
31589	PEDC 0106	BOWLING	CLB	TBATBA	R	10:00 AM- 11:40 AM	Geiger P.	1	GE:Physical Education
<i>Class meets off campus at Byllye Lanes. Students must have their own transportation</i>									
19261	PEDC 0108	PHYSCL CONDGN/WEIGHT TRAINING 1	CLB	SFCTRTBA	M W	01:00 PM-01:50 PM	Foster Z.	1	GE:Physical Education
24792	PEDC 0110	FITNESS SWIMMING	CLB	SFCTR00125	T R	12:00 PM-01:00 PM	Schwab C.	1	GE:Physical Education
<i>5 seats reserved for Health and PE majors</i>									
26482	PEDC 0126	VOLLEYBALL	CLB	SFCTR00152	M W	11:00 AM- 11:50 AM	Phillips C.	1	GE:Physical Education
29584	PEDC 0151	FLY FISHING	CLB	SFCTR00159	R	05:30 PM-07:10 PM	Skvarka S.	1	GE:Physical Education
			CLB	SFCTR00159	R	05:30 PM-07:10 PM	Zandi C.	1	
19262	PEDC 0152	LIVING WELL	CLB	SFCTR00159	F	10:00 AM- 11:40 AM	Graham D.	1	GE:Physical Education
26483	PEDC 0186	YOGA	CLB	WICKTBA	T R	06:00 PM-06:50 PM	Minard C.	1	GE:Physical Education
<i>Meets in Wick Chapel</i>									
29324	PEDC 0250	SPECIAL TOPICS	LEC	SFCTRTBA	M	06:00 PM-07:40 PM	Schenfield S.	1	GE:Physical Education
<i>PICKLEBALL Meets primarily at tennis courts.SFCTR 191 (Fieldhouse) is the alternate location</i>									
31510	PEDC 0250	SPECIAL TOPICS	LEC	BLAIS00164	T	05:30 PM-07:10 PM	Thompson P.	1	GE:Physical Education
<i>CARDIO LINE DANCING</i>									
PHIL									
31463	PHIL 0203	PHILOSOPHY IN LITERATURE	LEC	SWRTS00237	T R	04:00 PM-05:15 PM	Morgan J.	3	GE:Philosophical Inquiry
31454	PHIL 0204	PHILOSOPHY AND PUBLIC ISSUES	LEC	SWRTS00237M	W	03:00 PM-04:15 PM	Morgan J.	3	GE:Philosophical Inquiry

CRN	SUBJ/ NUM	TITLE	TYPE	BLD/ROOM	DAYS	TIMES	INSTRUCTOR	CR	GE CATEGORY
PHYS									
14196	PHYS 0101	INTRODUCTION TO PHYSICS 1	LEC	FISHR00111	M W F	03:00 PM-03:50 PM	Yousif H.	4	GE:Physical Science
14197	PHYS 0101	INTRODUCTION TO PHYSICS 1 <i>Stacked course meets with PHYS 0101 lab</i>	LAB	FISHR0105D	T	09:00 AM- 12:00 PM	Choo C.	0	GE:Physical Science
14198	PHYS 0101	INTRODUCTION TO PHYSICS 1 <i>Stacked course meets with PHYS 0101 lab</i>	LAB	FISHR0105D	R	09:00 AM- 12:00 PM	Choo C.	0	GE:Physical Science
15047	PHYS 0101	INTRODUCTION TO PHYSICS 1 <i>Stacked course meets with PHYS 0101 lab</i>	LAB	FISHR0105D	R	01:00 PM-04:00 PM	Choo C.	0	GE:Physical Science
29315	PHYS 0102	INTRODUCTION TO PHYSICS 2	LEC	FISHR00111	M W F	02:00 PM-02:50 PM	Yousif H.	4	GE:Physical Science
29316	PHYS 0102	INTRODUCTION TO PHYSICS 2	LAB	FISHR0105D	M	06:00 PM-09:00 PM	Yousif H.	0	GE:Physical Science
14199	PHYS 0201	FOUNDATIONS OF PHYSICS 1	LEC	FISHR00111	M W F	12:45 PM-01:50 PM	Yousif H.	4	GE:Physical Science
20237	PHYS 0202	FOUNDATIONS OF PHYSICS 2	LEC	FISHR0105D	T R	04:00 PM-05:40 PM	Choo C.	4	GE:Physical Science
20515	PHYS 0203	FOUNDATIONS OF PHYSICS 1 LAB <i>Stacked course meets with PHYS 0101 lab</i>	CLB	FISHR0105D	R	01:00 PM-04:00 PM	Choo C.	1	GE:Physical Science
32679	PHYS 0203	FOUNDATIONS OF PHYSICS 1 LAB <i>Stacked course meets with PHYS 0101 lab</i>	CLB	FISHR0105D	T	09:00 AM- 12:00 PM	Choo C.	1	GE:Physical Science
32680	PHYS 0203	FOUNDATIONS OF PHYSICS 1 LAB <i>Stacked course meets with PHYS 0101 lab</i>	CLB	FISHR0105D	R	09:00 AM- 12:00 PM	Choo C.	1	GE:Physical Science
PS									
32682	PS 0102	AMERICAN POLITICAL PROCESS <i>4 seats reserved for Pre-Law</i>	LEC	SWRTS00209M	W F	09:00 AM-09:50 AM	Robar S.	3	GE:Political Science
32683	PS 0102	AMERICAN POLITICAL PROCESS	LEC	SWRTS00107M	W F	02:00 PM-02:50 PM	Robar S.	3	GE:Political Science
22175	PS 0110	INTRODUCTION TO INT'L AFFAIRS <i>10 seats reserved for History/PS, International Affairs & Social Studies Ed majors</i>	LEC	SWRTS00237	T R	01:00 PM-02:15 PM	de Vries-Jordan	3	GE:Political Science-Global
27818	PS 0205	LAW AND THE COURTS <i>4 seats reserved for Pre-Law</i>	LEC	SWRTS00107M	W	11:00 AM- 12:15 PM	Morgan J.	3	GE:Political Science
31455	PS 1308	AMERICAN POLITICAL THOUGHT	LEC	SWRTS00207	T R	02:30 PM-03:45 PM	Robar S.	3	GE:Political Science
31456	PS 1365	SOCIAL MOVEMENTS	LEC	SWRTS00207	T R	09:30 AM- 10:45 AM	de Vries-Jordan	3	GE:Political Science-Global
31457	PS 1366	PUBLIC POLICY ANALYSIS	LEC	SWRTS00104	T R	04:00 PM-05:15 PM	Robar S.	3	
20729	PS 1451	CAPSTONE 2: POLITICAL SCIENCE <i>Cross listed with HIST 1451</i>	LEC	SWRTS00236M	W	04:30 PM-05:45 PM	Troester P.	3	
PSY									
14180	PSY 0101	INTRODUCTION TO PSYCHOLOGY <i>10 seats reserved for first year PSY majors and 10 seats reserved for Nursing & Pre-RadSci majors.</i>	LEC	SWRTS00111	T R	01:00 PM-02:15 PM	Page G.	3	GE:Behavioral Sciences
14182	PSY 0101	INTRODUCTION TO PSYCHOLOGY <i>All seats reserved for PSY majors</i>	LEC	SWRTS00104M	W F	02:00 PM-02:50 PM	Leck K.	3	GE:Behavioral Sciences
20737	PSY 0101	INTRODUCTION TO PSYCHOLOGY	LEC	FISHR00208	M W F	10:00 AM- 10:50 AM	McHugh R.	3	GE:Behavioral Sciences
33337	PSY 0101	INTRODUCTION TO PSYCHOLOGY <i>All seats reserved for Psychology, Pre-Rad Sci, Rad Sci and Pre-ASN majors</i>	LEC	SWRTS00111	T R	04:00 PM-05:15 PM	Page G.	3	GE:Behavioral Sciences
31909	PSY 0201	STATISTICS	REC	SWRTS00236M		02:00 PM-02:50 PM	Fass W.	0	GE:Computational Sciences
31910	PSY 0201	STATISTICS	REC	SWRTS00236M		01:00 PM-01:50 PM	Fass W.	0	GE:Computational Sciences
14183	PSY 0201	STATISTICS <i>11 seats reserved for Psychology majors</i>	LEC	SWRTS00111M	W F	11:00 AM- 11:50 AM	Fass W.	4	GE:Computational Sciences
31721	PSY 0201	STATISTICS <i>11 seats reserved for Psychology majors</i>	LEC	SWRTS00111M	W F	10:00 AM- 10:50 AM	Fass W.	4	GE:Computational Sciences
14184	PSY 0203	SOCIAL PSYCHOLOGY	LEC	SWRTS00108	T R	01:00 PM-02:15 PM	Leck K.	3	GE:Behavioral Sciences
14181	PSY 0206	ABNORMAL PSYCHOLOGY	LEC	SWRTS00111	T R	02:30 PM-03:45 PM	Page G.	3	GE:Behavioral Sciences
21490	PSY 0209	LIFESPAN DEVELOPMENT	LEC	SWRTS00237M	W F	01:00 PM-01:50 PM	McHugh R.	3	GE:Behavioral Sciences
23291	PSY 0265	DATA ANALYSIS & RESEARCH WRIT <i>All seats reserved for Psychology majors</i>	LEC	SWRTS00236	T R	09:30 AM- 10:45 AM	Fass W.	3	

CRN	SUBJ/ NUM	TITLE	TYPE	BLD/ROOM	DAYS	TIMES	INSTRUCTOR	CR	GE CATEGORY
PSY									
31461	PSY 1345	THE PSYCHOLOGY CLOSE RELTNSHP	LEC	SWRTS00104	M W F	01:00 PM-01:50 PM	Leck K.	3	
31459	PSY 1402	SOCIAL INFLUENCES HUMAN DVL P	LEC	SWRTS00237	M W F	02:00 PM-02:50 PM	McHugh R.	3	
31460	PSY 1410	PSYCHOLOGY AND LAW	LEC	SWRTS00209	M W	04:30 PM-05:45 PM	Page G.	3	
14254	PSY 1452	CAPSTONE: PSYCHOLOGY <i>All seats reserved for Psychology majors</i>	SEM	SWRTS00236	T R	01:00 PM-02:15 PM	Fass W.	3	
RADSC									
14175	RADSC 0111	BASIC HUMAN NEEDS	LEC	SWRTS00101	M W	08:00 AM- 11:50 AM	Dinger M.	6	
			LEC	SWRTS00101	M W	08:00 AM- 11:50 AM	Boser M.	6	
14484	RADSC 0111	BASIC HUMAN NEEDS	LAB	SWRTS00246	F	09:00 AM- 12:00 PM	Boser M.	0	
14236	RADSC 1451	CAPSTONE: RADTN SCI <i>Class meets at BRMC</i>	SEM	TBATBA	T R	03:00 PM-04:15 PM	Burritt Capra J.	3	
SOC									
14179	SOC 0101	INTRODUCTION TO SOCIOLOGY	LEC	SWRTS00207	M W F	03:00 PM-03:50 PM	Klausner M.	3	GE:Behavioral Sciences
22938	SOC 0101	INTRODUCTION TO SOCIOLOGY	LEC	SWRTS00207	T R	01:00 PM-02:15 PM	Klausner M.	3	GE:Behavioral Sciences
30179	SOC 0101	INTRODUCTION TO SOCIOLOGY <i>1 seat reserved for Sociology majors</i>	LEC	SWRTS00207	T R	04:00 PM-05:15 PM	Klausner M.	3	GE:Behavioral Sciences
33336	SOC 0101	INTRODUCTION TO SOCIOLOGY <i>All seats reserved for Sport & Rec Mgmt and Pre-BSN majors</i>	LEC	SWRTS00107	T R	02:30 PM-03:45 PM	Leck K.	3	GE:Behavioral Sciences
31462	SOC 0204	SOCIOLOGY OF DEVIANCE	LEC	SWRTS00207	M W	01:00 PM-02:15 PM	Klausner M.	3	GE:Behavioral Sciences
31702	SOC 1301	THE FAMILY	LEC	SWRTS00209	T R	09:30 AM- 10:45 AM	Eckstrom S.	3	GE:Behavioral Sciences
SPAN									
29356	SPAN 0101	ELEMENTARY SPANISH 1	LEC	BLAIS00121	M W F	11:00 AM- 11:50 AM	Jensen M.	3	GE:Language/Global
31719	SPAN 0105	INTRO TO PROFESSIONAL SPANISH	LEC	BLAIS00121	M W F	01:00 PM-01:50 PM	Jensen M.	3	GE:Language/Global
31482	SPAN 0201	INTERMEDIATE SPANISH 1	LEC	BLAIS00121	M W F	02:00 PM-02:50 PM	Jensen M.	3	GE:Language/Global
THEA									
31483	THEA 0102	THEATR PRAC DESIGN & STAGECRAF	PRA	BLAIS00164	M W F	12:00 PM- 12:50 PM	Ewert K.	vr	GE:Arts
26529	THEA 0103	THEATRE PRACTICUM: PERFORMANCE	PRA	BLAIS00164	M W F	01:00 PM-02:15 PM	Ewert K.	vr	GE:Arts
27748	THEA 0106	SURVEY OF WORLD THEATRE <i>Web course.5 Seats reserved for BSN majors</i>	LEC	WEBTBA		-	Ewert K.	3	GE:Arts-Global
WRITNG									
29379	WRITNG 0106	FICTION WRITING 1 <i>Stacked course meets with WRITNG 1302</i>	SEM	SWRTS00101	T R	04:00 PM-05:15 PM	Bell K.	3	GE:Arts
16127	WRITNG 0111	LITRY EDITING/MAGAZINE PROD 1 <i>Stacked course meets with WRITNG 0211 & 1311</i>	SEM	SWRTS00101	T R	02:30 PM-03:45 PM	Bell K.	3	GE:Arts
16128	WRITNG 0211	LITRY EDITING/MAGAZINE PROD 2 <i>Stacked course meets with WRITNG 0111 & 1311</i>	SEM	SWRTS00101	T R	02:30 PM-03:45 PM	Bell K.	3	GE:Arts
31484	WRITNG 1302	FICTION WRITING 2 <i>Stacked course meets with WRITNG 0106</i>	SEM	SWRTS00101	T R	04:00 PM-05:15 PM	Bell K.	3	
16129	WRITNG 1311	LITRY EDITING/MAGAZINE PROD 3 <i>Stacked course meets with WRITNG 0111 & 0211</i>	SEM	SWRTS00101	T R	02:30 PM-03:45 PM	Bell K.	3	GE:Arts

Remote and Hybrid Courses

CRN	SUBJ / NUM	TITLE	TYPE	BLD/ROOM	DAYS	TIMES	INSTRUCTOR	CR	GE CATEGORY
CHEM									
14242	CHEM 0187	DRUGS AND SOCIETY	LEC	FISHR00208	T R	03:00 PM-04:15 PM	Choo R.	3	GE:Physical Science
<i>Hybrid course</i>									
CIST									
31519	CIST 1311	ELECTRONIC COMMERCE	LEC	EITB00212	T	09:30 AM-10:45 AM	Wang Y.	3	
<i>Hybrid course</i>									
31522	CIST 1451	CAPSTONE: CIS&T	SEM	EITB00213	R	09:30 AM-10:45 AM	Wang Y.	3	
<i>Hybrid course</i>									
ECON									
27691	ECON 0204	STATISTICAL METHODS	LEC	WEBTBA		-	Gajanan S.	4	GE:Computational Sciences
<i>Web course. 5 Seats reserved for BSN majors</i>									
EDUC									
29319	EDUC 0220	SPECIAL EDUCATION LAW	LEC	SWRTS00161	T R	01:00 PM-02:15 PM	Chitiyo J.	3	
<i>Hybrid course</i>									
24783	EDUC 1451	CAPSTONE: EDUCATION	LEC	SWRTS00161	T R	04:00 PM-05:15 PM	Chitiyo J.	3	
<i>Hybrid course</i>									
31538	EDUC 1482	STUDENT TEACHING SEMINAR	SEM	SWRTS00105	W	04:00 PM-06:30 PM	Chitiyo J.	3	
<i>Hybrid course</i>									
EXSCI									
24931	EXSCI 0109	MEDICAL TERMINOLOGY	LEC	WEBTBA		-	Preston C.	2	
<i>Web course. 18 seats reserved for Exercise Science majors.</i>									
24804	EXSCI 0204	FIRST AID/CPR	CLB	SFCTR00159	M W	01:00 PM-01:50 PM	Stark Z.	2	
<i>Hybrid course.</i>									
24805	EXSCI 0204	FIRST AID/CPR	CLB	SFCTR00159	M W	02:00 PM-02:50 PM	Stark Z.	2	
<i>Hybrid course.</i>									
29378	EXSCI 0204	FIRST AID/CPR	CLB	SFCTR00159	M W	11:00 AM-11:50 AM	Stark Z.	2	
<i>Hybrid course</i>									
GEOG									
26556	GEOG 0101	WORLD REGIONAL GEOGRAPHY	LEC	WEBTBA		-	Strickland A.	3	GE:Cultures-Global
<i>Web course. 5 Seats reserved for BSN majors</i>									
NUR									
14235	NUR 1302	PROFESSIONAL NURSING CONCEPTS	LEC	WEBTBA		-	Dinger M.	3	
<i>Web course</i>									
32684	NUR 1303	WOMEN'S HEALTH ISSUES	LEC	WEBTBA		-	Last K.	3	
<i>Web course</i>									
14234	NUR 1401	INTRODUCTN TO NURSING RESEARCH	LEC	WEBTBA		-	Fiorentino L.	3	
<i>Web course</i>									
14202	NUR 1402	HLTH PROMOTION/HLTH ASSESSMNT	LEC	WEBTBA		-	Leslie A.	3	GE:Physical Education
<i>Web course</i>									
14338	NUR 1404	COMMUNITY HEALTH NURSING	LEC	WEBTBA		-	Bickford B.	4	GE:Global
<i>Web course</i>									
THEA									
27748	THEA 0106	SURVEY OF WORLD THEATRE	LEC	WEBTBA		-	Ewert K.	3	GE:Arts
<i>Web course.5 Seats reserved for BSN majors</i>									

Fall Term 2025 Final Exam Schedule

<u>TIME CLASS BEGAN</u>	<u>EXAM DATE</u>	<u>EXAM TIME</u>
December 8, Monday		
NUR-100,111,211, RADSC 0111	(SWRTS 0162)	8:00 - 10:00 a.m.
NUR-106	(SWRTS 0162)	10:00 - 11:00 a.m.
MWF 11:00 a.m.		12:00 - 2:00 p.m.
MWF or MW 3:00 p.m.		3:00 - 5:00 p.m.
M or MW 6:00 p.m.		6:00 - 8:00 p.m.
<hr/>		
December 9, Tuesday		
NUR-109	(SWRTS 0162)	8:00 - 10:00 a.m.
TR 8:00 a.m.		8:00 - 10:00 a.m.
TR 11:00 a.m. or 11:30 a.m.		10:00 a.m. - 12:00 p.m.
TR 1:00 p.m.		12:00 - 2:00 p.m.
TR 4:00 p.m.		3:00 - 5:00 p.m.
T or TR 6:00 p.m.		6:00 - 8:00 p.m.
<hr/>		
December 10, Wednesday		
MWF 9:00 a.m.		9:00 - 11:00 a.m.
MW or MWF 1:00 p.m.		12:00 - 2:00 p.m.
MW or MWF 4:00 p.m.		3:00 - 5:00 p.m.
Or MW 4:30 p.m.		
W 6:00 p.m.		6:00 - 8:00 p.m.
MW 7:30 p.m.		
<hr/>		
December 11, Thursday		
TR 9:30 a.m.		9:00 - 11:00 a.m.
TR 2:30 p.m.		12:00 - 2:00 p.m.
MWF 10:00 a.m.		3:00 - 5:00 p.m.
R 6:00 p.m.		5:30 - 7:30 p.m.
TR 7:30 p.m.		
<hr/>		
December 12, Friday		
MWF or MW 8:00 a.m.		8:00 - 10:00 a.m.
MWF 12:00 p.m.		10:00 - 12:00 p.m.
MW or MWF 2:00 p.m.		12:00 - 2:00 p.m.

Final exams will be held in the regularly scheduled classroom unless otherwise noted.

Please see your instructor to determine the day and time for your final if your course does not fit the grid above. Students having more than two exams on one day (excluding evening classes) may petition their instructors for assistance in rescheduling one exam at a time mutually agreeable to student and instructor. If it is not possible to reach an agreement with one of the instructors, students should contact the appropriate division chair.

Academic Services



The Academic Coaching and Tutoring Center (ACTC) offers a range of academic coaching and peer tutoring services to currently enrolled UPB students. These services provide the extra assistance needed to achieve academic and personal success. Whether a student requires content-specific assistance or learning services focused on test preparation, time management, and note-taking, the ACTC is here to help!

Directions for scheduling a tutoring or academic coaching appointment:
<https://upb.pitt.edu/how-make-appointment>

Bernie Picklo, Coordinator
bjp47@pitt.edu
814.362.7674

TRIO Student Support Services

231 Hanley Library

TRIO SSS is a federally funded program providing individual academic planning, academic/personal success courses, financial/economic literacy education, and career and graduate school planning to students who are first-generation, income eligible, and/or have a disability.

Interested students must apply to the program and be accepted in order to receive services.

Contact (814) 362-7566 or at
UPBTRIO@pitt.edu for more information.

Disability Resources and Services

Commons Building, Student Affairs Suite, Room 221

Disability Management services – your partner in equal access

- Individualized support
- Accommodations to support any type of disability – physical, medical, psychiatric or learning
- Test Proctoring
- Assistive Technology
- Students access this service by scheduling an appointment by calling 814-362-7609

The Academic Advising Center 218 Hanley-814-362-7533

The Academic Advising Center provides academic assistance and support to all Pitt-Bradford students. The Academic Advising can help students:

- Understanding your degree requirements, creating a graduation plan
- Changing or declaring a major or minor
- Understanding academic policies and procedures
- Adjusting your schedule during the drop/add period
- Withdrawing from a class
- Creating a Career Portfolio
- Resume/Cover Letter Writing
- Career Coaching

Directions for scheduling an appointment:
<https://upb.pitt.edu/how-make-appointment>

Mathematics Center-251 Hanley

Our purpose is to offer free math tutoring to any student enrolled in a math course at UPB. Math competency is one of the University's requirements for graduation and an essential part of development of critical thinking skills. We help students not only grasp the concepts of math, but to also help to develop specific math study skills necessary to succeed in math courses. We understand that continued student success is about more than just grades. We strive to encourage critical thinking, resource referencing, time management, pattern recognition, and study skills to create confident and self-sufficient learners. Our services include homework help, exam prep and corrections, and help calculator usage, among other things. Directions/details for scheduling may be found at <https://www.upb.pitt.edu/how-make-appointment>.

Writing Center 250 Hanley

Want to be a stronger writer? A better reader?
Empower yourself at the Writing Center!

The Writing Center has experienced faculty consultants available to assist student writers of all levels and abilities at any stage of the writing process, from brainstorming and drafting to revision, editing, formatting, and achieving stylistic punch and sophistication. Common areas of focus include thesis statements, essay organization, word choice, recognizing pattern errors in grammar and punctuation, evaluating and using sources, managing in-text citations, and critical reading skills.

Schedule an appointment using "Navigate Student" or visit the Writing Center's website: <https://upb.pitt.edu/academics/academic-resources/writing-center>

ckula@pitt.edu 814-362-7594
wcenter@pitt.edu 814-362-0253

Write On!